

- ~ Proposed Scheme
- Land Made Available
- Planning Applications
- Inner Moray Firth Local Development Plan (2015) - Development Allocations**
- Business
 - Community
 - Industry
 - Mixed Use
 - Housing

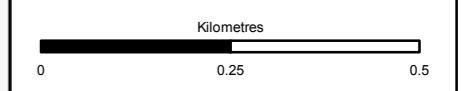

Status	FINAL	Subsidiary	B
--------	-------	------------	---



Figure 8.2a
Development Land Allocations
and Planning Applications
Sheet 1 of 6

Scale	1:10,000	Drawn	MM	Checked	GK	Approved	RM	Authorised	SB
Document Number	A9P12-AMJ-EAC-Z_ZZZZZ_XX-DR-GI-0017							Revision	P03
Project	Originator	Volume							
Location	Type	Role	Number						

Reproduced by permission of Ordnance Survey on behalf of HMSO.
© Crown copyright and database right 2017. All rights reserved.
Ordnance Survey Licence number 100046668

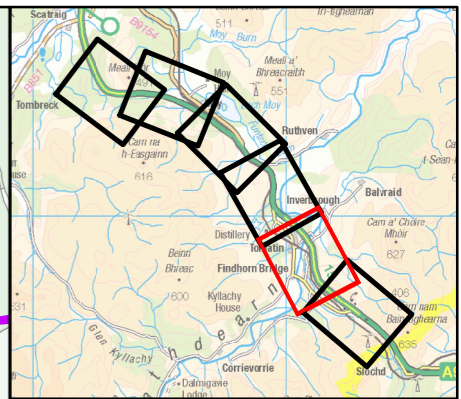
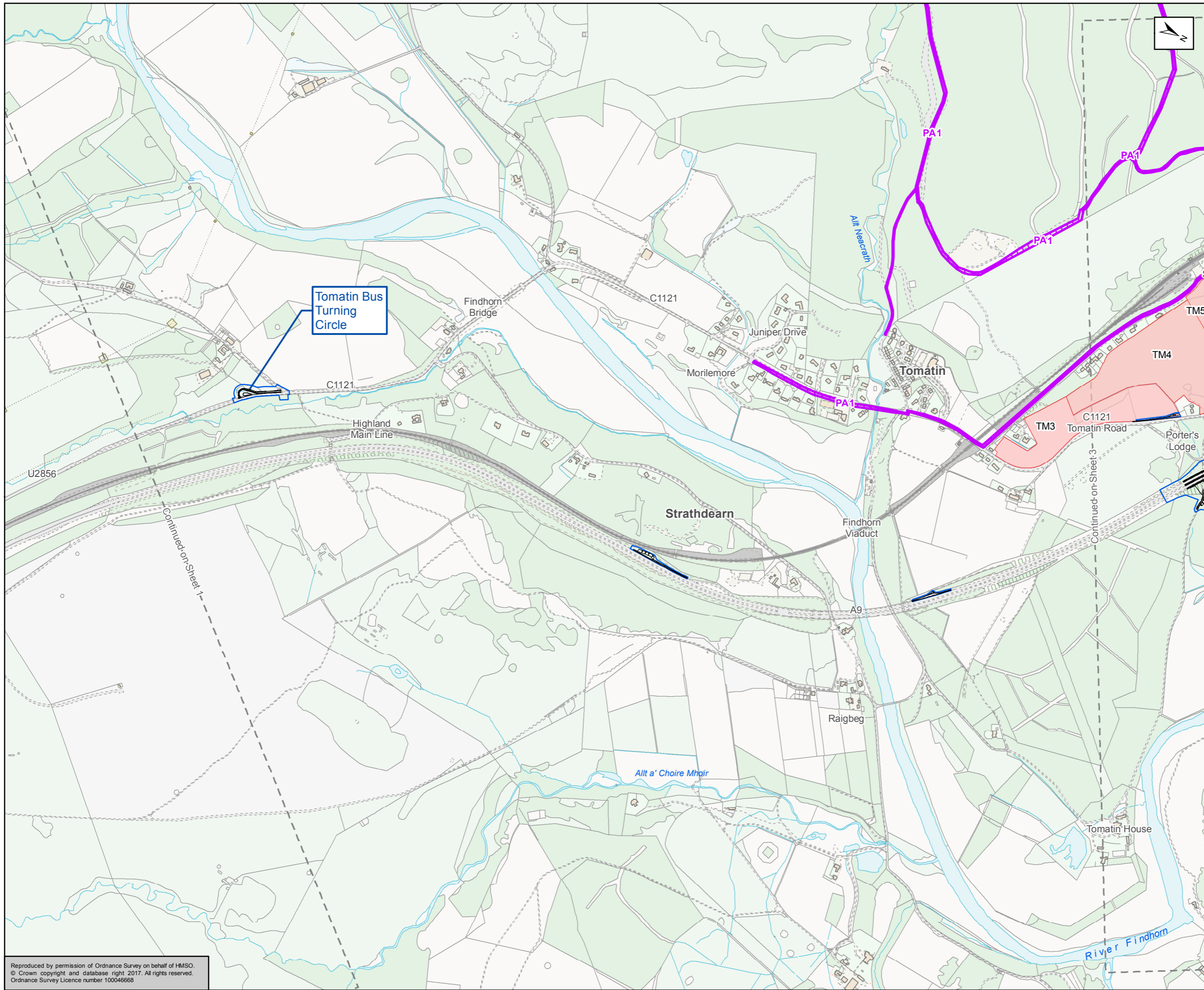

- Proposed Scheme
 - Land Made Available
 - Planning Applications
- Inner Moray Firth Local Development Plan (2015) - Development Allocations**
- Business
 - Community
 - Industry
 - Mixed Use
 - Housing

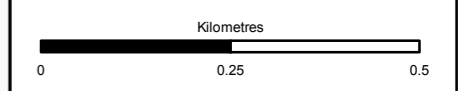

Status	FINAL	Subsidiary	B
--------	-------	------------	---



Figure 8.2b
Development Land Allocations
and Planning Applications
Sheet 2 of 6

Scale	1:10,000	Drawn	MM	Checked	GK	Approved	RM	Authorised	SB
Document Number	Project		Originator		Volume		Revision		
	A9P12-AMJ-EAC-Z_ZZZZZ_XX-DR-GI-0006						P02		
Location	Type	Role	Number						

Reproduced by permission of Ordnance Survey on behalf of HMSO.
© Crown copyright and database right 2017. All rights reserved.
Ordnance Survey Licence number 100046668

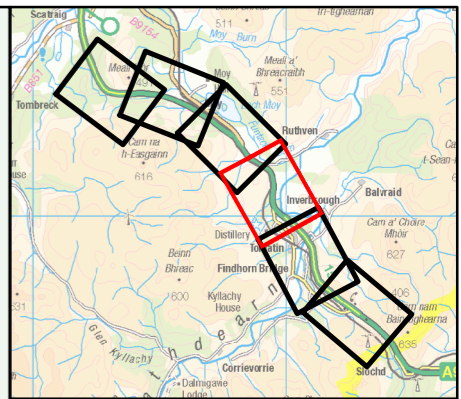
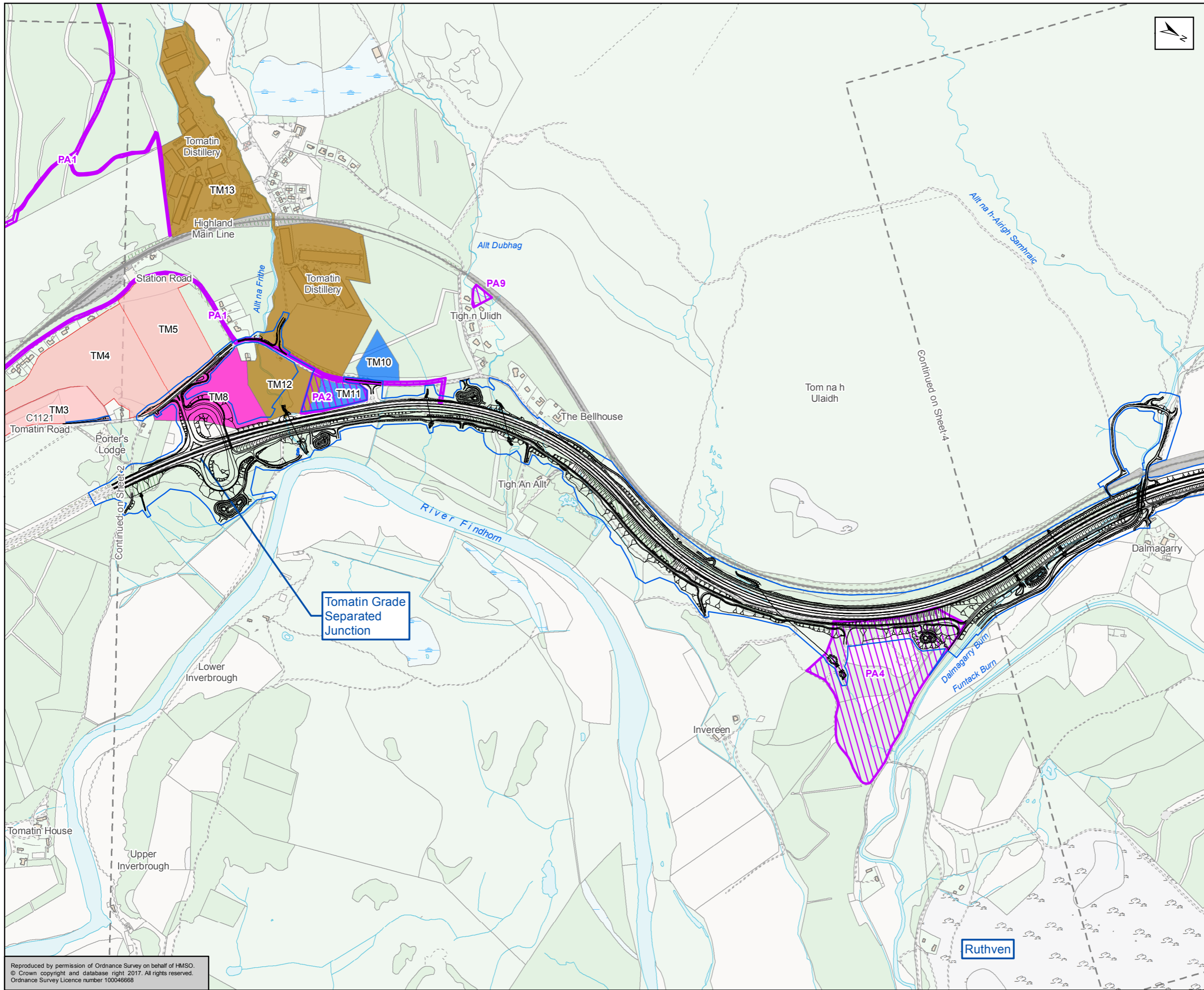

- Proposed Scheme
 - Land Made Available
 - Planning Applications
- Inner Moray Firth Local Development Plan (2015) - Development Allocations**
- Business
 - Community
 - Industry
 - Mixed Use
 - Housing

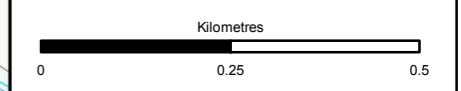

Status: FINAL Subtitle: B

Client: **TRANSPORT SCOTLAND**
COMHDHAIL ALBA

A9
DUALLING
PERTH TO INVERNESS
Tomatin to Moy

ATKINS mouchel

Figure 8.2c
Development Land Allocations
and Planning Applications
Sheet 3 of 6

Scale: 1:10,000	Drawn: MM	Checked: GK	Approved: RM	Authorised: SB
Document Number: A9P12-AMJ-EAC-Z_ZZZZZ_XX-DR-GI-0007	Project: A9P12-AMJ-EAC-Z_ZZZZZ_XX-DR-GI-0007	Originator: [blank]	Volume: [blank]	Revision: P03
Location: [blank]	Type: [blank]	Role: [blank]	Number: [blank]	[blank]

Reproduced by permission of Ordnance Survey on behalf of HMSO.
© Crown copyright and database right 2017. All rights reserved.
Ordnance Survey Licence number 100046668

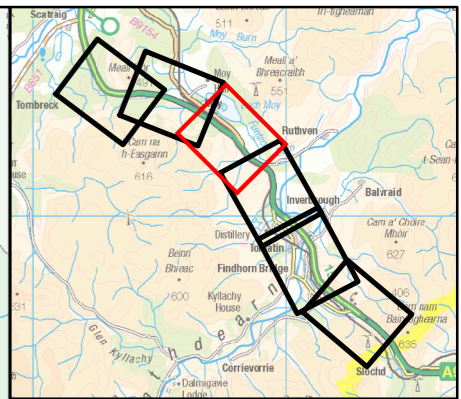
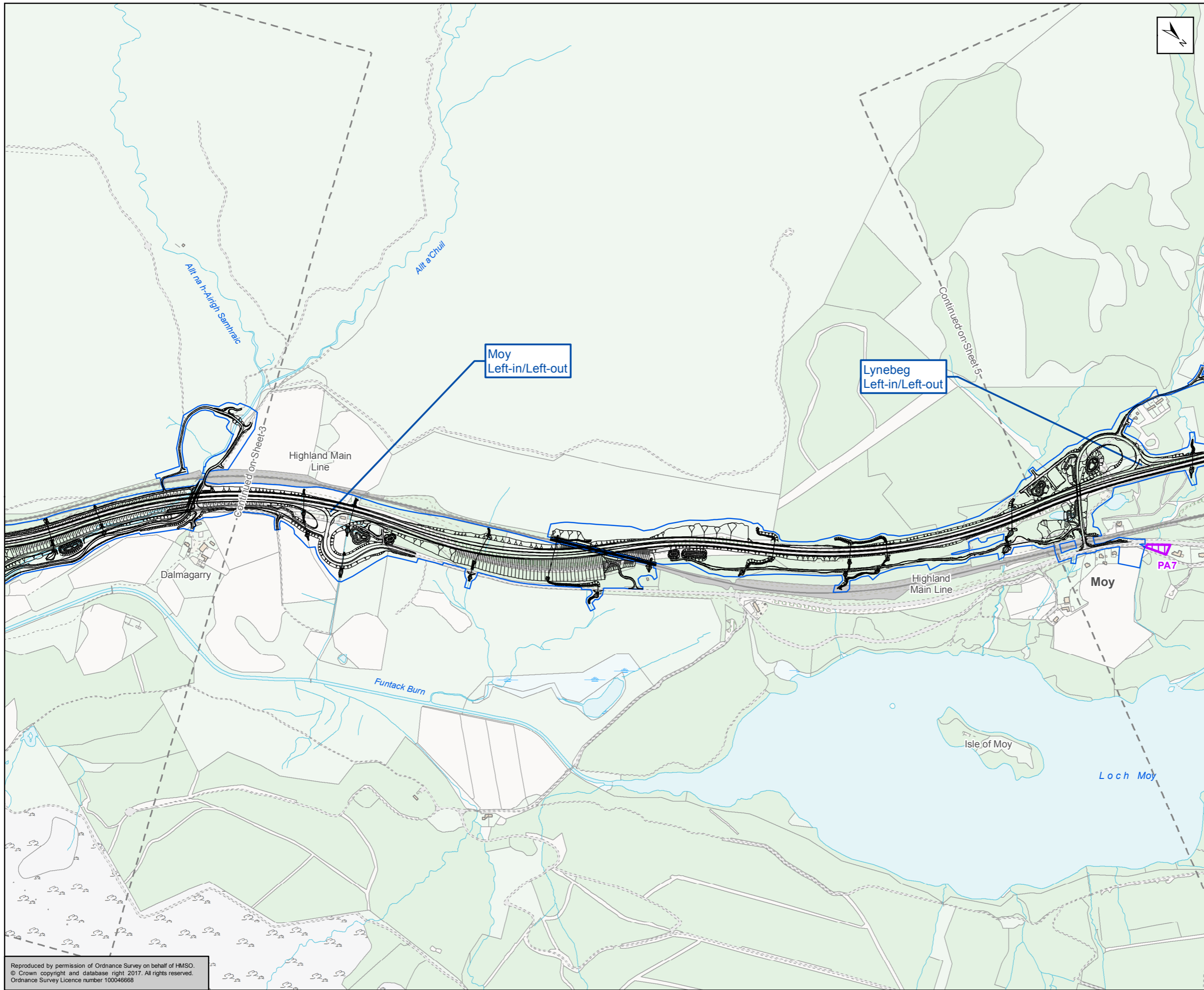

- Proposed Scheme
 - Land Made Available
 - Planning Applications
- Inner Moray Firth Local Development Plan (2015) - Development Allocations**
- Business
 - Community
 - Industry
 - Mixed Use
 - Housing

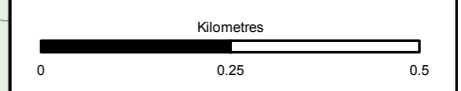

Status	FINAL	Subsidiary	B
--------	-------	------------	---



Figure 8.2d
Development Land Allocations
and Planning Applications
Sheet 4 of 6

Scale	1:10,000	Drawn	MM	Checked	GK	Approved	RM	Authorised	SB
Document Number	Project		Originator		Volume		Revision		
	A9P12-AMJ-EAC-Z_ZZZZZ_XX-DR-GI-0008						P02		
Location	Type	Role	Number						

Reproduced by permission of Ordnance Survey on behalf of HMSO.
© Crown copyright and database right 2017. All rights reserved.
Ordnance Survey Licence number 100046668

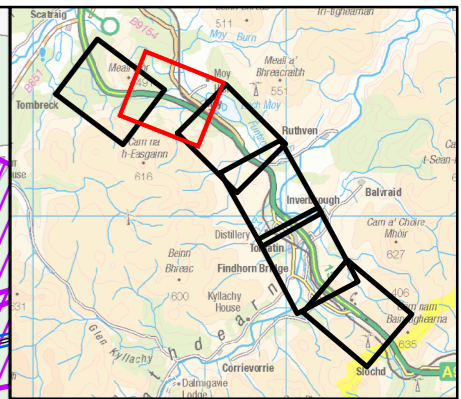
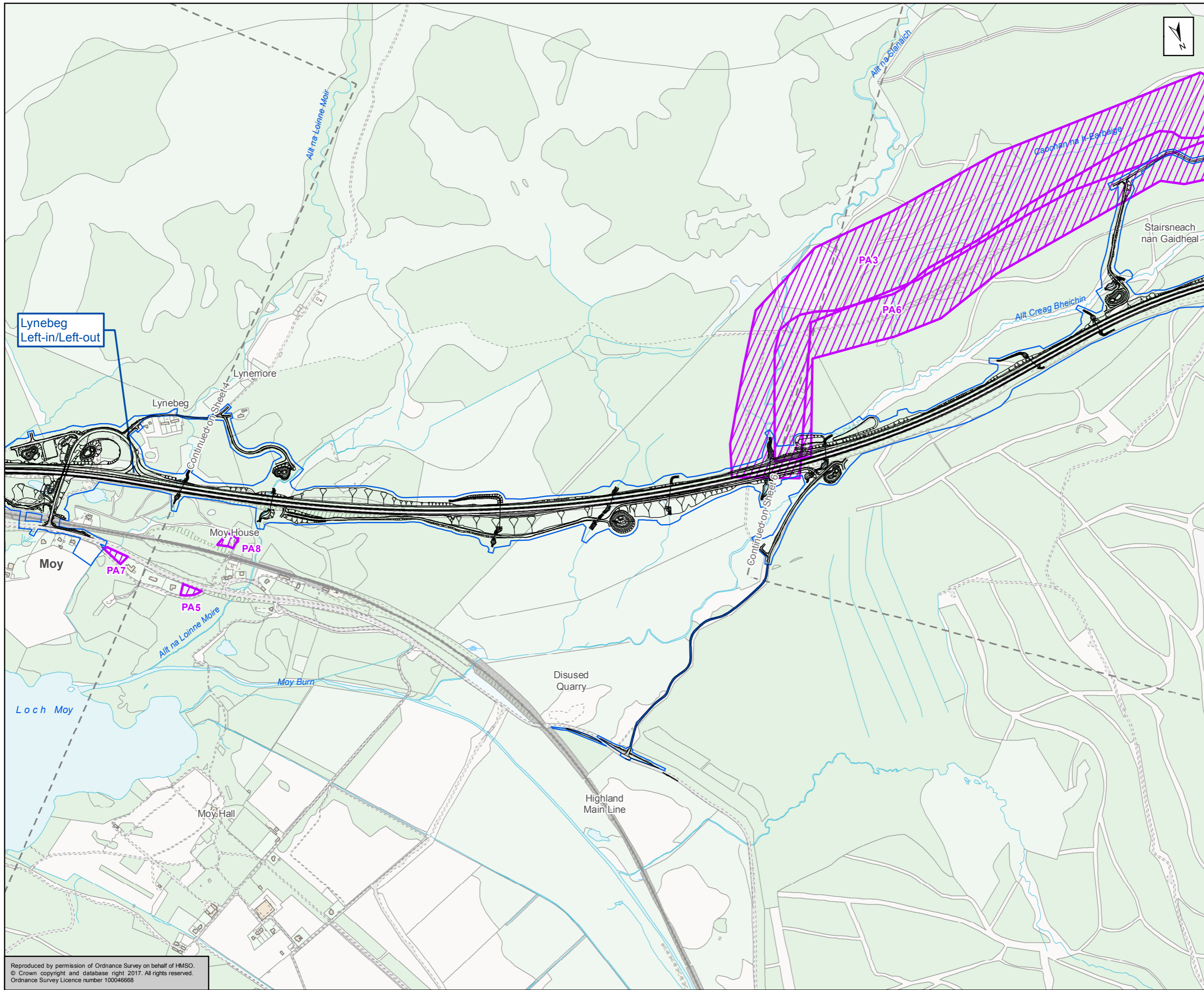

- Proposed Scheme
 - Land Made Available
 - Planning Applications
- Inner Moray Firth Local Development Plan (2015) - Development Allocations**
- Business
 - Community
 - Industry
 - Mixed Use
 - Housing

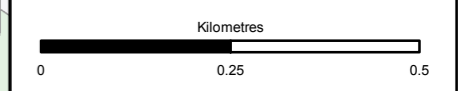

Status	FINAL	Subsidiary	B
--------	-------	------------	---



Figure 8.2e
Development Land Allocations
and Planning Applications
Sheet 5 of 6

Scale	1:10,000	Drawn	MM	Checked	GK	Approved	RM	Authorised	SB	
Document Number	A9P12-AMJ-EAC-Z_ZZZZZ_XX-DR-GI-0009								Revision	P02
Project	Originator	Volume								
Location	Type	Role	Number							

Reproduced by permission of Ordnance Survey on behalf of HMSO.
© Crown copyright and database right 2017. All rights reserved.
Ordnance Survey Licence number 100046668

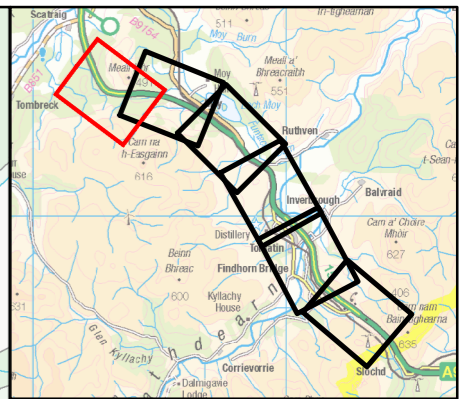
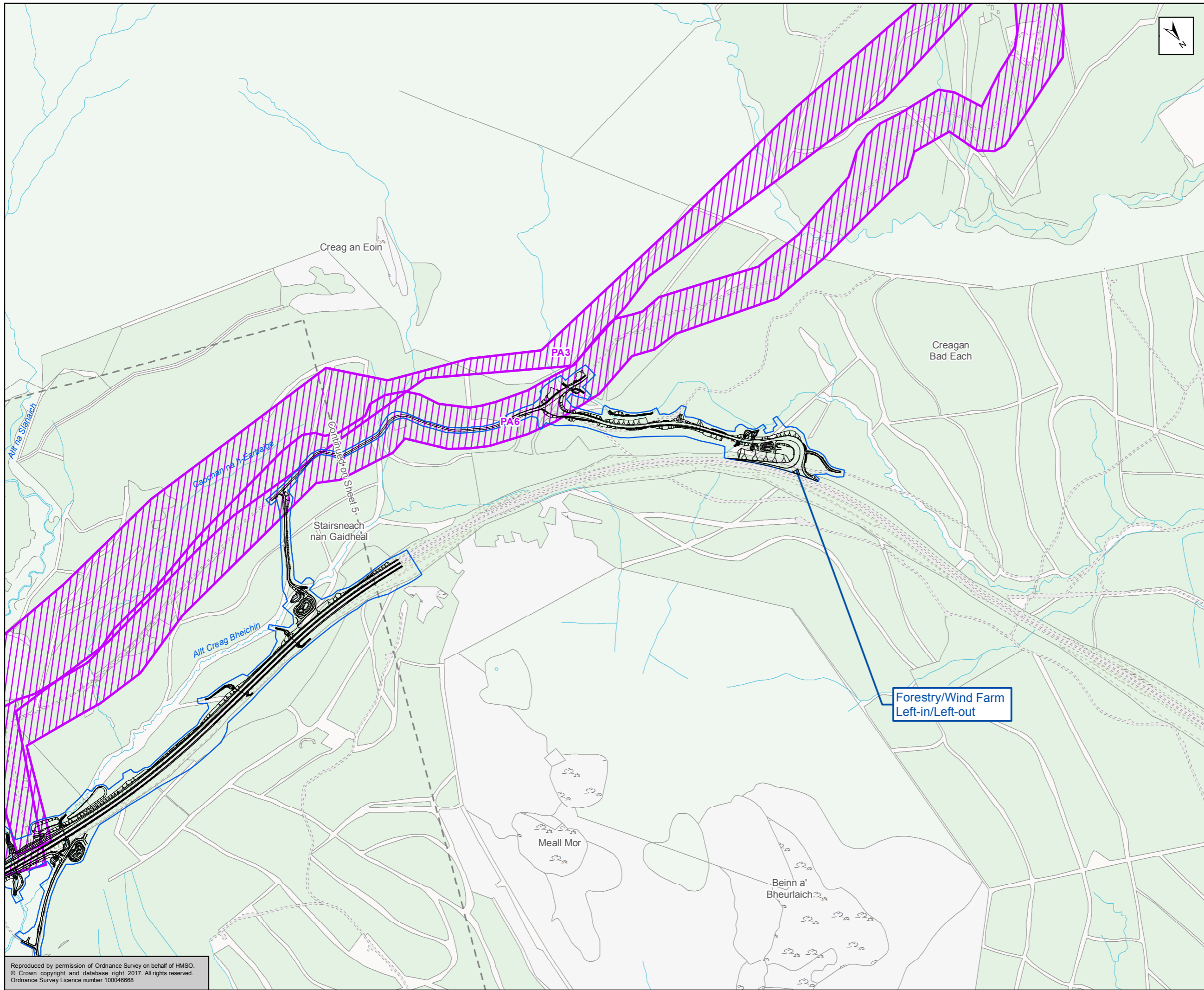

- Proposed Scheme
 - Land Made Available
 - Planning Applications
- Inner Moray Firth Local Development Plan (2015) - Development Allocations**
- Business
 - Community
 - Industry
 - Mixed Use
 - Housing

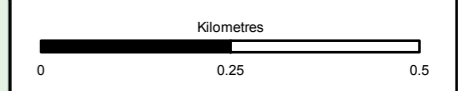

Status: FINAL Subtitle: B

Client: **TRANSPORT SCOTLAND**
COMHDHAIL ALBA



ATKINS mouchel

Figure 8.2f
Development Land Allocations
and Planning Applications
Sheet 6 of 6

Scale: 1:10,000	Drawn: MM	Checked: GK	Approved: RM	Authorised: SB
Document Number: A9P12-AMJ-EAC-Z_ZZZZZ_XX-DR-GI-0010	Project: A9P12-AMJ-EAC-Z_ZZZZZ_XX-DR-GI-0010	Originator: [blank]	Volume: [blank]	Revision: P02
Location: [blank]	Type: [blank]	Role: [blank]	Number: [blank]	[blank]

Reproduced by permission of Ordnance Survey on behalf of HMSO.
© Crown copyright and database right 2017. All rights reserved.
Ordnance Survey Licence number 100046668