

Proposed Scheme  
 250m Study Area  
 Dalmagarry Quarry

**Linear Features**

- Fault, inferred, displacement unknown
- Fault, inferred
- Zone of sheared rock, inferred, including protomylonite, mylonite, blastomylonite, ultramylonite
- Margin of contact metamorphic aureole, symbol towards intrusion

**Superficial Geology**

- ALV: ALLUVIUM - CLAY, SILT, SAND AND GRAVEL
- TILLD: TILL, DEVENSIAN - DIAMICTON
- HMGD: HUMMOCKY (MOUNDY) GLACIAL DEPOSITS - DIAMICTON, SAND AND GRAVEL
- ALF: ALLUVIAL FAN DEPOSITS - GRAVEL, SAND, SILT AND CLAY
- BHED: BLANKET HEAD - ROCK FRAGMENTS, ANGULAR, UNDIFFERENTIATED SOURCE ROCK
- GFIC: GLACIOFLUVIAL ICE CONTACT DEPOSITS - GRAVEL, SAND AND SILT
- GFSD: GLACIOFLUVIAL SHEET DEPOSITS - GRAVEL, SAND AND SILT
- HEAD: GRAVEL, SAND, SILT AND CLAY
- LDE: LACUSTRINE DEPOSITS - CLAY, SILT AND SAND
- PEAT: PEAT
- RTDU: RIVER TERRACE DEPOSITS (UNDIFFERENTIATED) - GRAVEL, SAND, SILT AND CLAY

Kilometres  
0 0.5 1

Status: FINAL Subtitle: B

Client: **TRANSPORT SCOTLAND**  
COMHDHAIL ALBA

**A9**  
DUALLING  
PERTH TO INVERNESS  
Tomatin to Moy

**ATKINS** mouchel

Figure 10.2a  
Superficial Geology  
Sheet 1 of 3

Scale: 1:25,000	Drawn: MM	Checked: RS	Approved: RM	Authorised: SB
Document Number: A9P12-AMJ-EGT-Z_ZZZZZ_XX-DR-GI-0002	Project: A9P12-AMJ-EGT-Z_ZZZZZ_XX-DR-GI-0002	Originator:	Volume:	Revision: P02
Location:	Type:	Role:	Number:	

Reproduced by permission of Ordnance Survey on behalf of HMSO. © Crown copyright and database right 2017. All rights reserved. Ordnance Survey Licence number 100046668  
Derived from 1:50,000 scale BGS Digital Data under Licence 2015/174 British Geological Survey. ©NERC

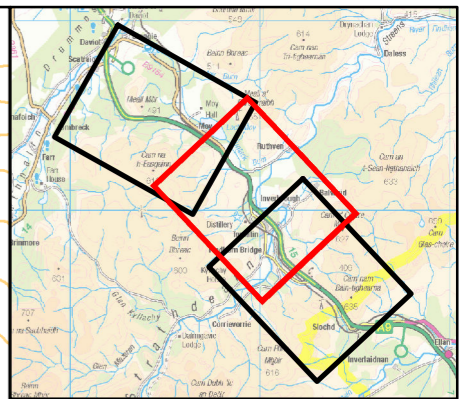
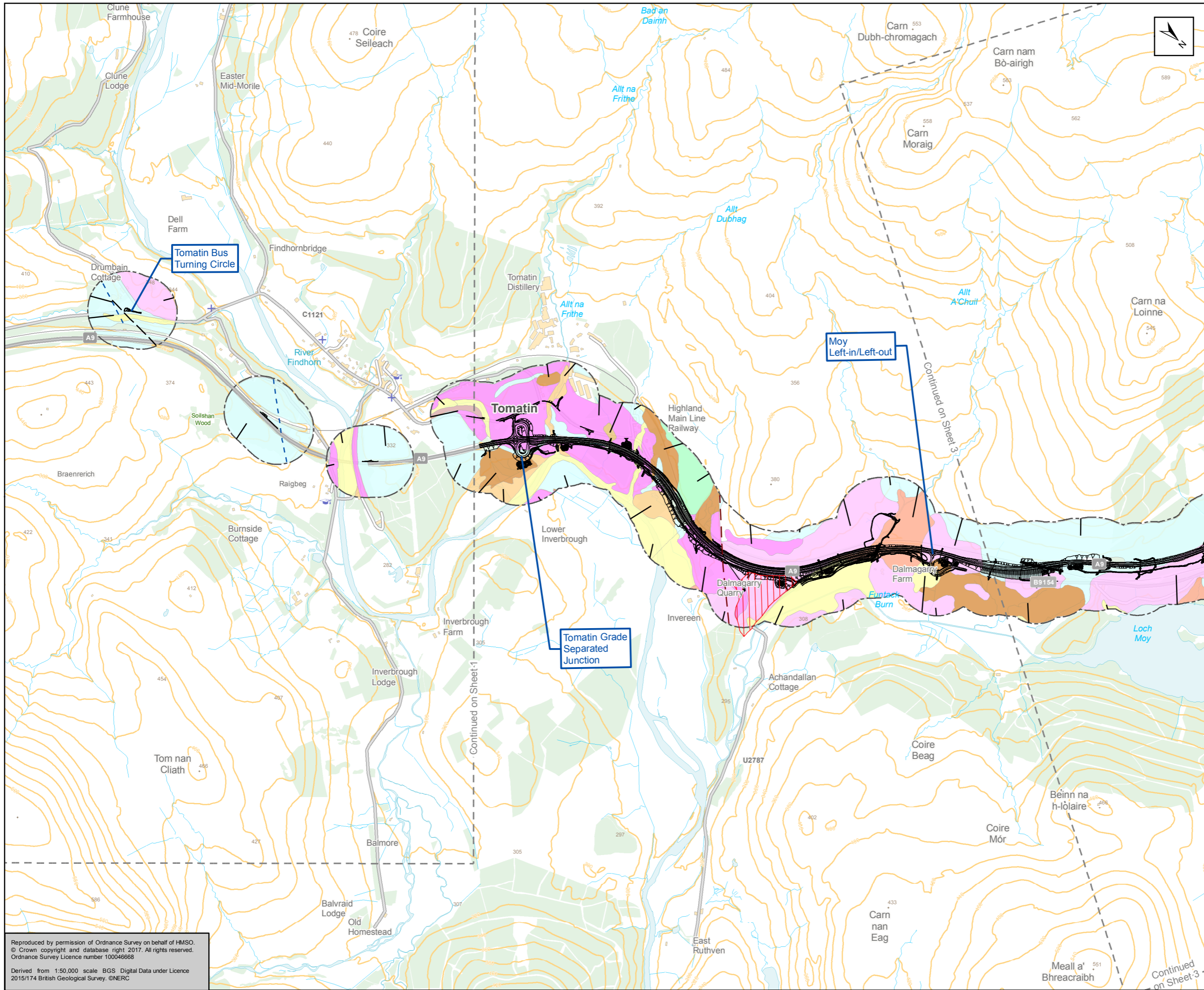

Proposed Scheme  
 250m Study Area  
 Dalmagarry Quarry

**Linear Features**

- Fault, inferred, displacement unknown
- Fault, inferred
- Zone of sheared rock, inferred, including protomylonite, mylonite, blastomylonite, ultramylonite
- Margin of contact metamorphic aureole, symbol towards intrusion

**Superficial Geology**

- ALV: ALLUVIUM - CLAY, SILT, SAND AND GRAVEL
- TILLD: TILL, DEVENSIAN - DIAMICTON
- HMGD: HUMMOCKY (MOUNDY) GLACIAL DEPOSITS - DIAMICTON, SAND AND GRAVEL
- ALF: ALLUVIAL FAN DEPOSITS - GRAVEL, SAND, SILT AND CLAY
- BHED: BLANKET HEAD - ROCK FRAGMENTS, ANGULAR, UNDIFFERENTIATED SOURCE ROCK
- GFIC: GLACIOFLUVIAL ICE CONTACT DEPOSITS - GRAVEL, SAND AND SILT
- GFSD: GLACIOFLUVIAL SHEET DEPOSITS - GRAVEL, SAND AND SILT
- HEAD: GRAVEL, SAND, SILT AND CLAY
- LDE: LACUSTRINE DEPOSITS - CLAY, SILT AND SAND
- PEAT: PEAT
- RTDU: RIVER TERRACE DEPOSITS (UNDIFFERENTIATED) - GRAVEL, SAND, SILT AND CLAY

Kilometres  
 0 0.5 1

Status: FINAL Subtitle: B

Client: **TRANSPORT SCOTLAND**  
COMHDHAIL ALBA

**A9**  
DUALING  
PERTH TO INVERNESS  
Tomatin to Moy

**ATKINS** mouchel

Figure 10.2b  
Superficial Geology  
Sheet 2 of 3

Scale: 1:25,000	Drawn: MM	Checked: RS	Approved: RM	Authorised: SB
Document Number: A9P12-AMJ-EGT-Z_ZZZZZ_XX-DR-GI-0003	Project: A9P12-AMJ-EGT-Z_ZZZZZ_XX-DR-GI-0003	Originator: [blank]	Volume: [blank]	Revision: P02
Location: [blank]	Type: [blank]	Role: [blank]	Number: [blank]	[blank]

Reproduced by permission of Ordnance Survey on behalf of HMSO. © Crown copyright and database right 2017. All rights reserved. Ordnance Survey Licence number 100046668  
Derived from 1:50,000 scale BGS Digital Data under Licence 2015/174 British Geological Survey. ©NERC

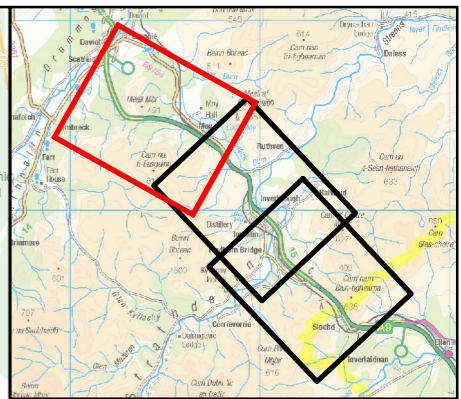
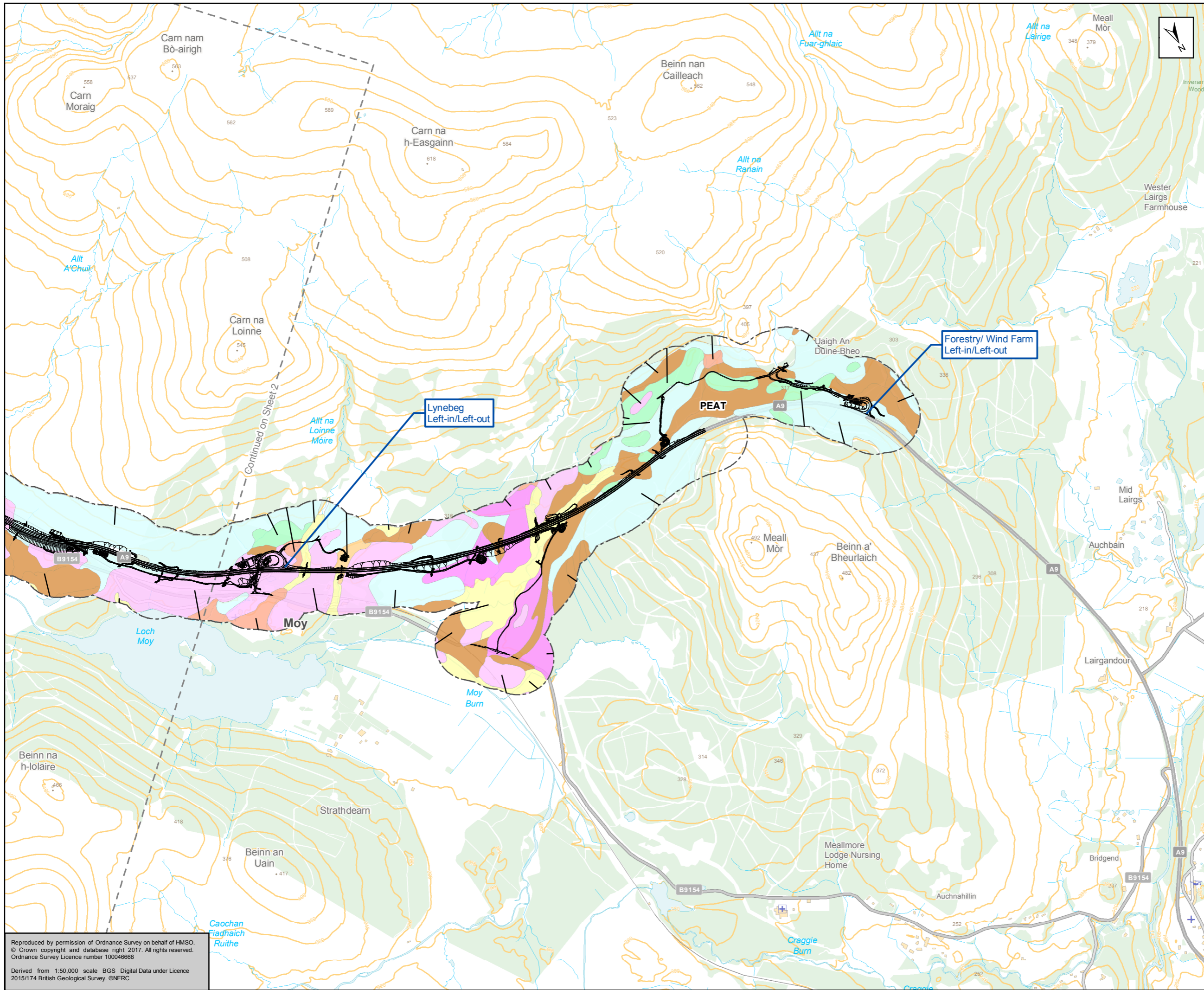

Proposed Scheme  
 250m Study Area  
 Dalmagarry Quarry

**Linear Features**

- Fault, inferred, displacement unknown
- Fault, inferred
- Zone of sheared rock, inferred, including protomylonite, mylonite, blastomylonite, ultramylonite
- Margin of contact metamorphic aureole, symbol towards intrusion

**Superficial Geology**

- ALV: ALLUVIUM - CLAY, SILT, SAND AND GRAVEL
- TILLD: TILL, DEVENSIAN - DIAMICTON
- HMGD: HUMMOCKY (MOUNDY) GLACIAL DEPOSITS - DIAMICTON, SAND AND GRAVEL
- ALF: ALLUVIAL FAN DEPOSITS - GRAVEL, SAND, SILT AND CLAY
- GFIC: GLACIOFLUVIAL ICE CONTACT DEPOSITS - GRAVEL, SAND AND SILT
- GFSD: GLACIOFLUVIAL SHEET DEPOSITS - GRAVEL, SAND AND SILT
- HEAD: GRAVEL, SAND, SILT AND CLAY
- LDE: LACUSTRINE DEPOSITS - CLAY, SILT AND SAND
- PEAT: PEAT
- RTDU: RIVER TERRACE DEPOSITS (UNDIFFERENTIATED) - GRAVEL, SAND, SILT AND CLAY

Kilometres  
 0 0.5 1

Status: FINAL Subtitle: B

Client: **TRANSPORT SCOTLAND**  
 COMHDHAIL ALBA

**A9**  
**DUALING**  
 PERTH TO INVERNESS  
 Tomatin to Moy

**ATKINS** mouchel

Title: **Figure 10.2c**  
**Superficial Geology**  
 Sheet 3 of 3

Scale: 1:25,000	Drawn: MM	Checked: RS	Approved: RM	Authorised: SB
Document Number: A9P12-AMJ-EGT-Z_ZZZZZ_XX-DR-GI-0087	Project: A9P12-AMJ-EGT-Z_ZZZZZ_XX-DR-GI-0087	Originator: A9P12-AMJ-EGT-Z_ZZZZZ_XX-DR-GI-0087	Volume: A9P12-AMJ-EGT-Z_ZZZZZ_XX-DR-GI-0087	Revision: P02
Location:	Type:	Role:	Number:	

Reproduced by permission of Ordnance Survey on behalf of HMSO. © Crown copyright and database right 2017. All rights reserved. Ordnance Survey Licence number 100046668  
 Derived from 1:50,000 scale BGS Digital Data under Licence 2015/174 British Geological Survey. ©NERC