

- Proposed Scheme
- 1km Study Area
- 2km Study Area
- Special Area of Conservation (SAC)
- Special Protection Area (SPA)
- Site of Special Scientific Interest (SSSI)
- Ancient Woodland**
  - Ancient (of semi-natural origin)
  - Long-Established (of plantation origin)
  - Shown as woodland on Roy maps (c1750)
  - 01 Ancient Woodland ID numbers

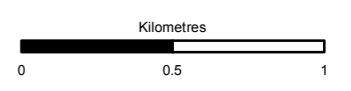

FINAL B

TRANSPORT SCOTLAND  
COMHDHAIL ALBA

**A9**  
DUALING  
PERTH TO INVERNESS  
Tomatin to Moy

ATKINS mouchel

Figure 12.1a  
Designated Sites  
and Ancient Woodland  
1 of 3

Scale	1:25,000	Drawn	RM	Checked	SK	Approved	RM	Authorised	SB
Document Number	A9P12-AMJ-EBD-Z_ZZZZZ_XX-DR-GI-0176							Revision	P02
Project	Originator	Volume							
Location	Type	Role	Number						

Reproduced by permission of Ordnance Survey on behalf of HMSO.  
© Crown copyright and database right 2017. All rights reserved.  
Ordnance Survey Licence number 100046668



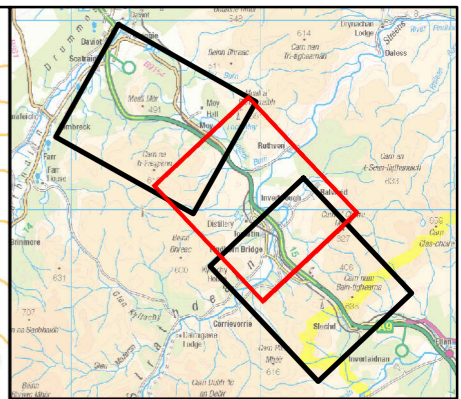
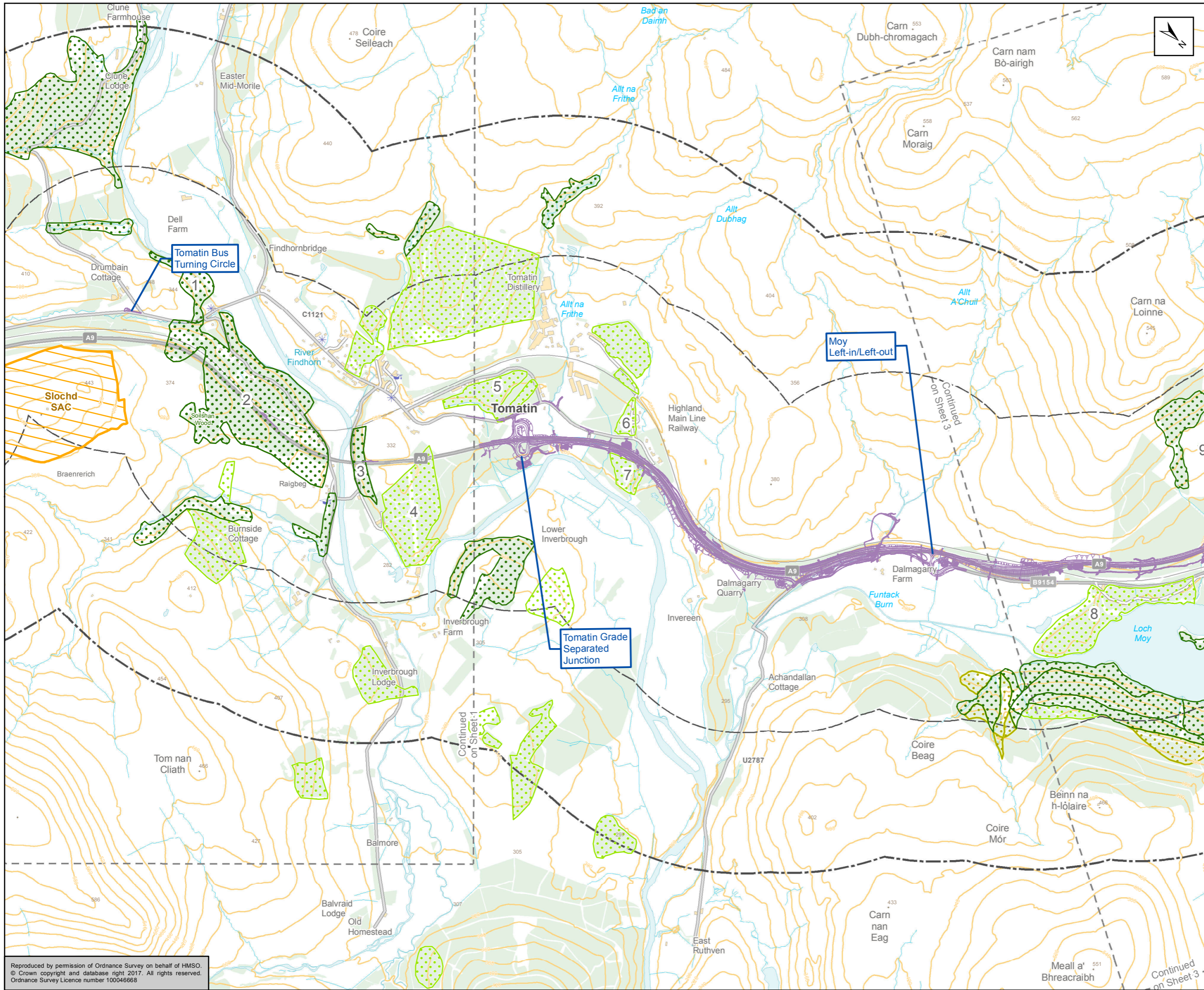

- Proposed Scheme
- 1km Study Area
- 2km Study Area
- Special Area of Conservation (SAC)
- Special Protection Area (SPA)
- Site of Special Scientific Interest (SSSI)
- Ancient Woodland**
- Ancient (of semi-natural origin)
- Long-Established (of plantation origin)
- Shown as woodland on Roy maps (c1750)
- 01 Ancient Woodland ID numbers

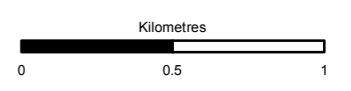

Status: FINAL      Submittal: B

Client: **TRANSPORT SCOTLAND**  
COMHDHAIL ALBA



**ATKINS** mouchel

Figure 12.1b  
Designated Sites  
and Ancient Woodland  
2 of 3

Scale	1:25,000	Drawn	RM	Checked	SK	Approved	RM	Authorised	SB
Document Number	Project		Originator		Volume		Revision		
	A9P12-AMJ-EBD-Z_ZZZZZ_XX-DR-GI-0001		P02						
Location	Type	Role	Number						

Reproduced by permission of Ordnance Survey on behalf of HMSO.  
© Crown copyright and database right 2017. All rights reserved.  
Ordnance Survey Licence number 100046668



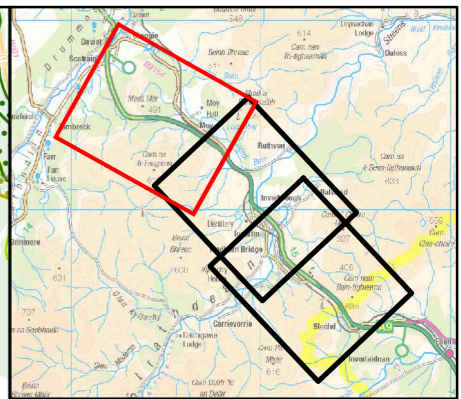
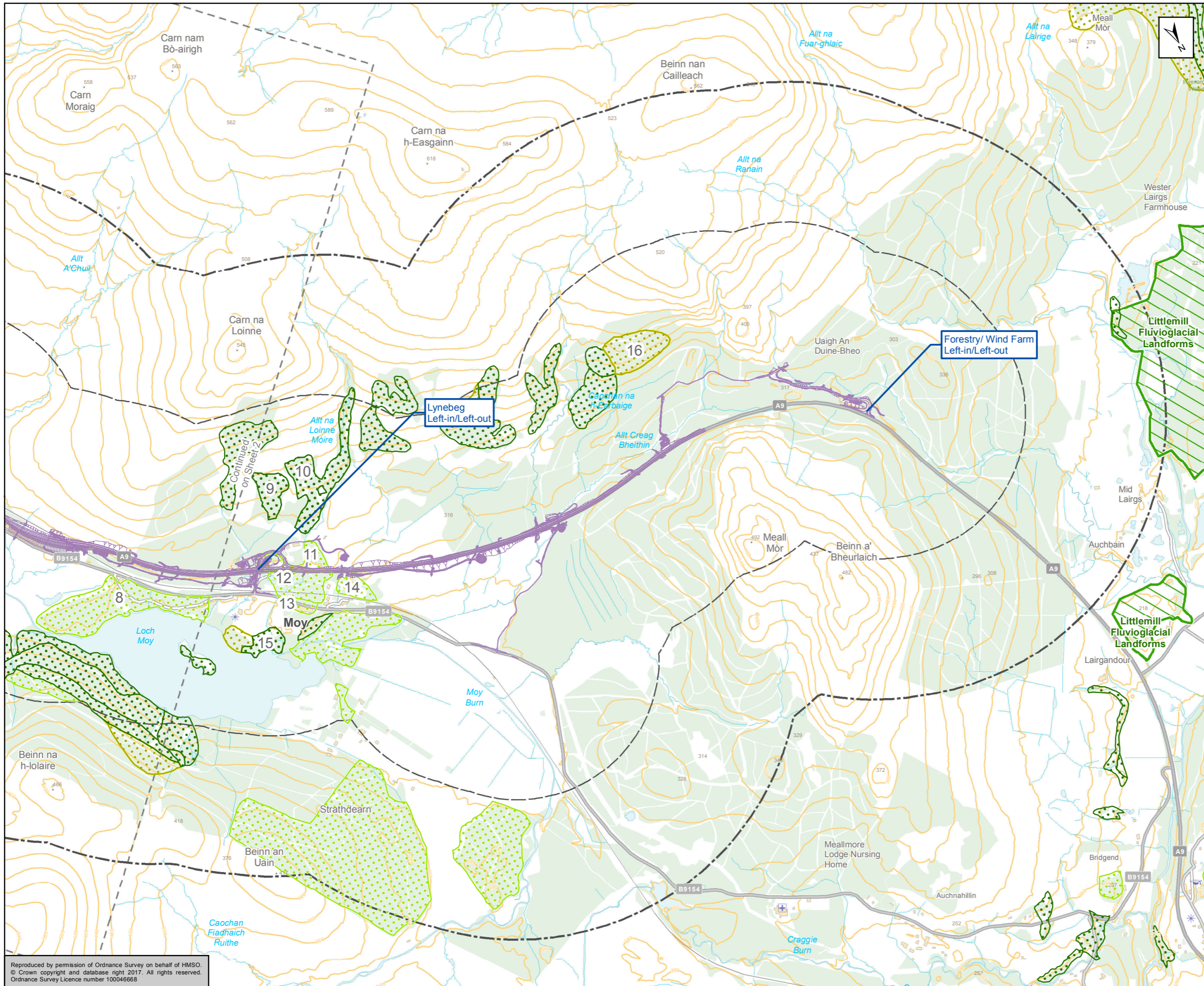

- Proposed Scheme**
- 1km Study Area
  - 2km Study Area
  - Special Area of Conservation (SAC)
  - Special Protection Area (SPA)
  - Site of Special Scientific Interest (SSSI)
- Ancient Woodland**
- Ancient (of semi-natural origin)
  - Long-Established (of plantation origin)
  - Shown as woodland on Roy maps (c1750)
  - 01 Ancient Woodland ID numbers

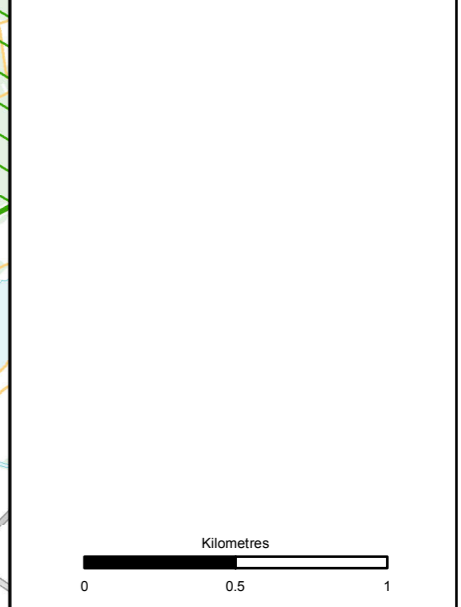

Status: FINAL      Subtitle: B

Client: **TRANSPORT SCOTLAND**  
COMHDHAIL ALBA

**A9**  
DUALLING  
PERTH TO INVERNESS  
Tomatin to Moy

**ATKINS** mouchel

Figure 12.1c  
Designated Sites  
and Ancient Woodland  
3 of 3

Scale	1:25,000	Drawn	RM	Checked	SK	Approved	RM	Authorised	SB	
Document Number	A9P12-AMJ-EBD-Z_ZZZZZ_XX-DR-GI-0002								Revision	P02
Project	Originator	Volume								
Location	Type	Role	Number							

Reproduced by permission of Ordnance Survey on behalf of HMSO.  
© Crown copyright and database right 2017. All rights reserved.  
Ordnance Survey Licence number 100046668