

Appendix A. Existing NMU routes within the study area

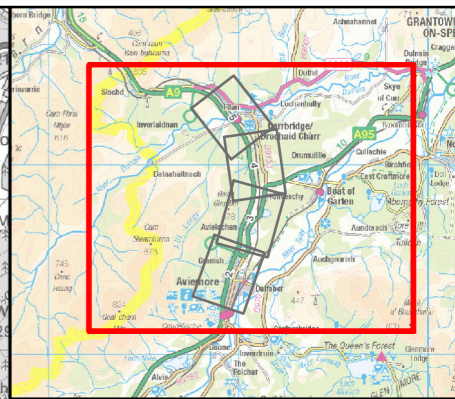

- Existing A9
- Non-Motorised User Routes**
- National Cycle Network
- Other NMU Routes
- Right of Way
- Core Paths

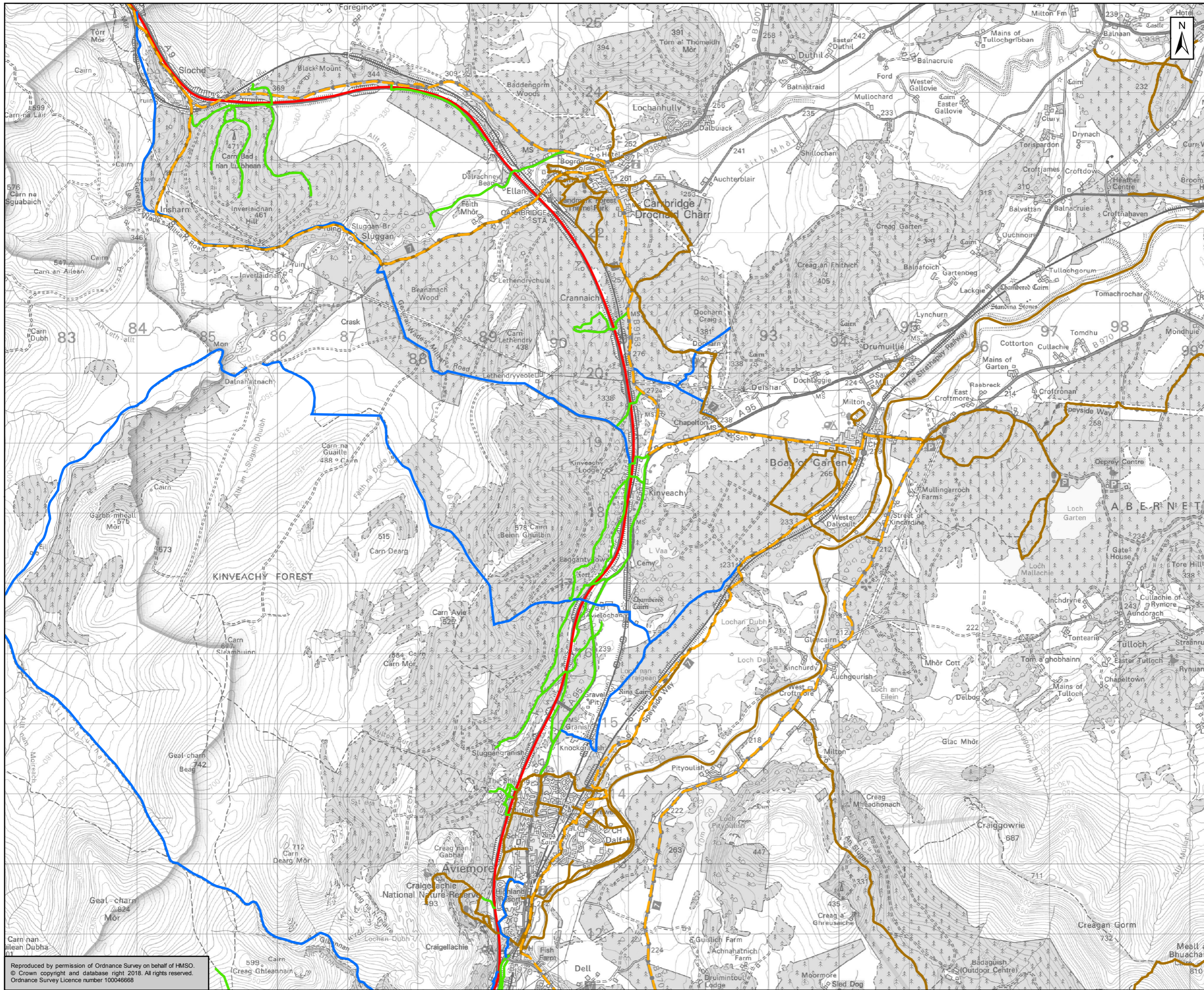
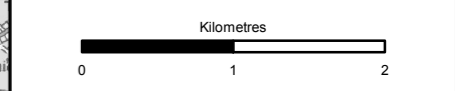

Status: FOR REVIEW AND COMMENT Substage: S3



Baseline Study of Existing NMU Routes from Aviemore to Carrbridge



Figure 1.1
Existing Non-Motorised User Routes
Sheet 1 of 5

Scale	1:50,000	Draw	MM	Checked	JR	Approved	KC	Authorised	RG
Document Number	Project		Originator		Volume		Revision		
ACNMU-AMJ-HGN-Z_ZZNMU_XX-DR-GI-0001	P01		P01		P01		P01		
Location	Type	Role	Number						

Reproduced by permission of Ordnance Survey on behalf of HMSO.
© Crown copyright and database right 2018. All rights reserved.
Ordnance Survey Licence number 100046668

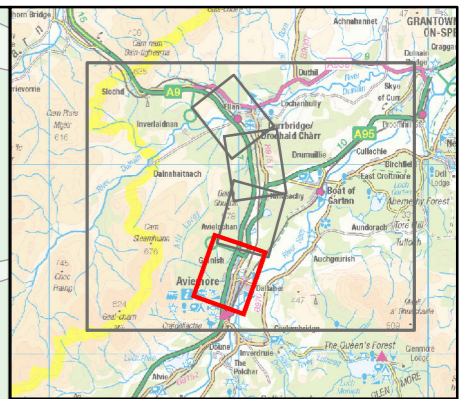
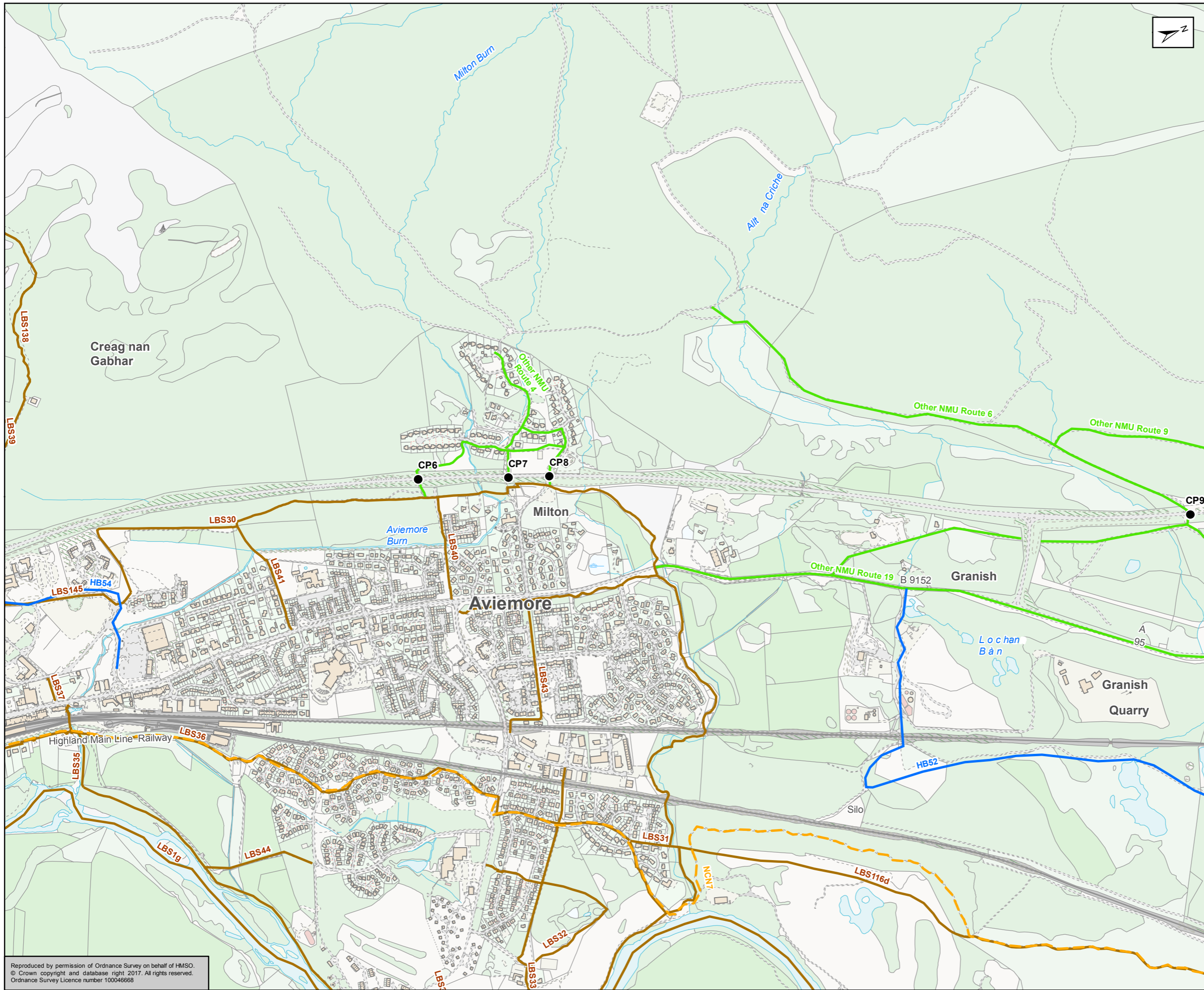

- Existing A9 Crossing Locations
- Non-Motorised User Routes**
 - National Cycle Network
 - Other NMU Routes
 - Right of Way
 - Core Paths

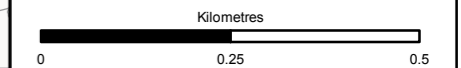

Status: FOR REVIEW AND COMMENT
 Substage: S3



Baseline Study of Existing NMU Routes from Aviemore to Carrbridge



Figure 1.2
 Existing Non-Motorised User Routes
 Sheet 2 of 5

Scale	1:10,000	Drawn	MM	Checked	JR	Approved	KC	Authorised	RG
Document Number	Project		Originator		Volume		Revision		
ACNMM-AMJ-HGN-Z_ZZNMU_XX-DR-GI-0002	P01		P01		P01		P01		
Location	Type	Role	Number						

Reproduced by permission of Ordnance Survey on behalf of HMSO.
 © Crown copyright and database right 2017. All rights reserved.
 Ordnance Survey Licence number 100046668

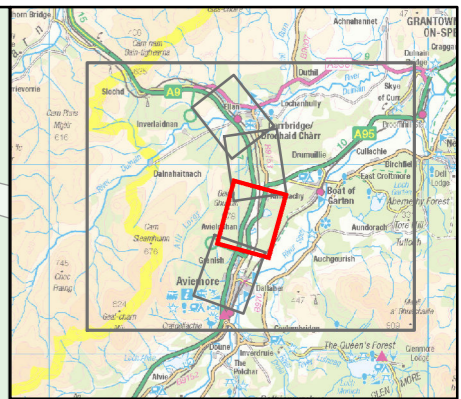
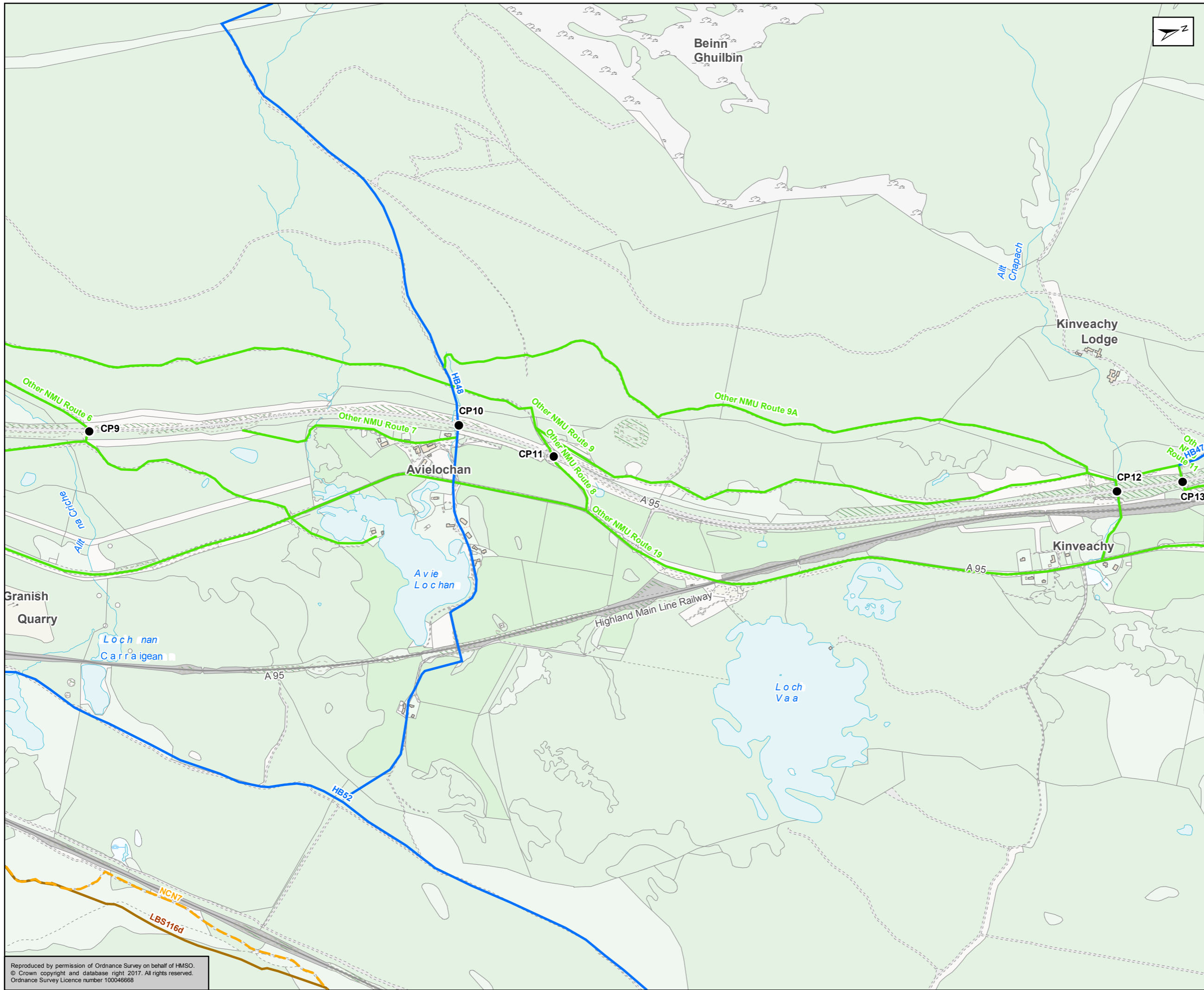

- Existing A9 Crossing Locations
- Non-Motorised User Routes**
 - National Cycle Network
 - Other NMU Routes
 - Right of Way
 - Core Paths

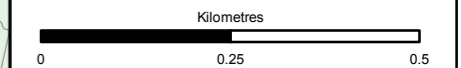

Status: FOR REVIEW AND COMMENT Substage: S3



Baseline Study of Existing NMU Routes from Aviemore to Carrbridge



Figure 1.3
Existing Non-Motorised User Routes
Sheet 3 of 5

Scale: 1:10,000	Drawn: MM	Checked: JR	Approved: KC	Authorised: RG
Document Number: ACNMMU-AMJ-HGN-Z_ZZNMU_XX-DR-GI-0003	Project Originator: [Blank]	Volume: [Blank]	Revision: P01	
Location: [Blank]	Type: [Blank]	Role: [Blank]	Number: [Blank]	

Reproduced by permission of Ordnance Survey on behalf of HMSO.
© Crown copyright and database right 2017. All rights reserved.
Ordnance Survey Licence number 100046668

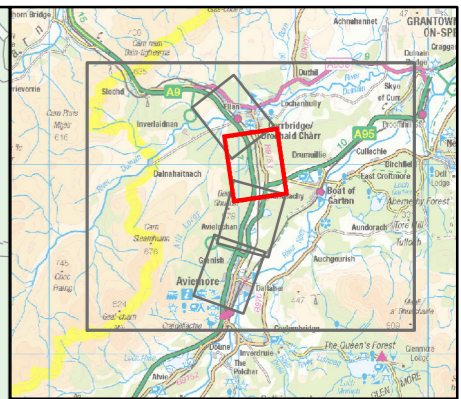
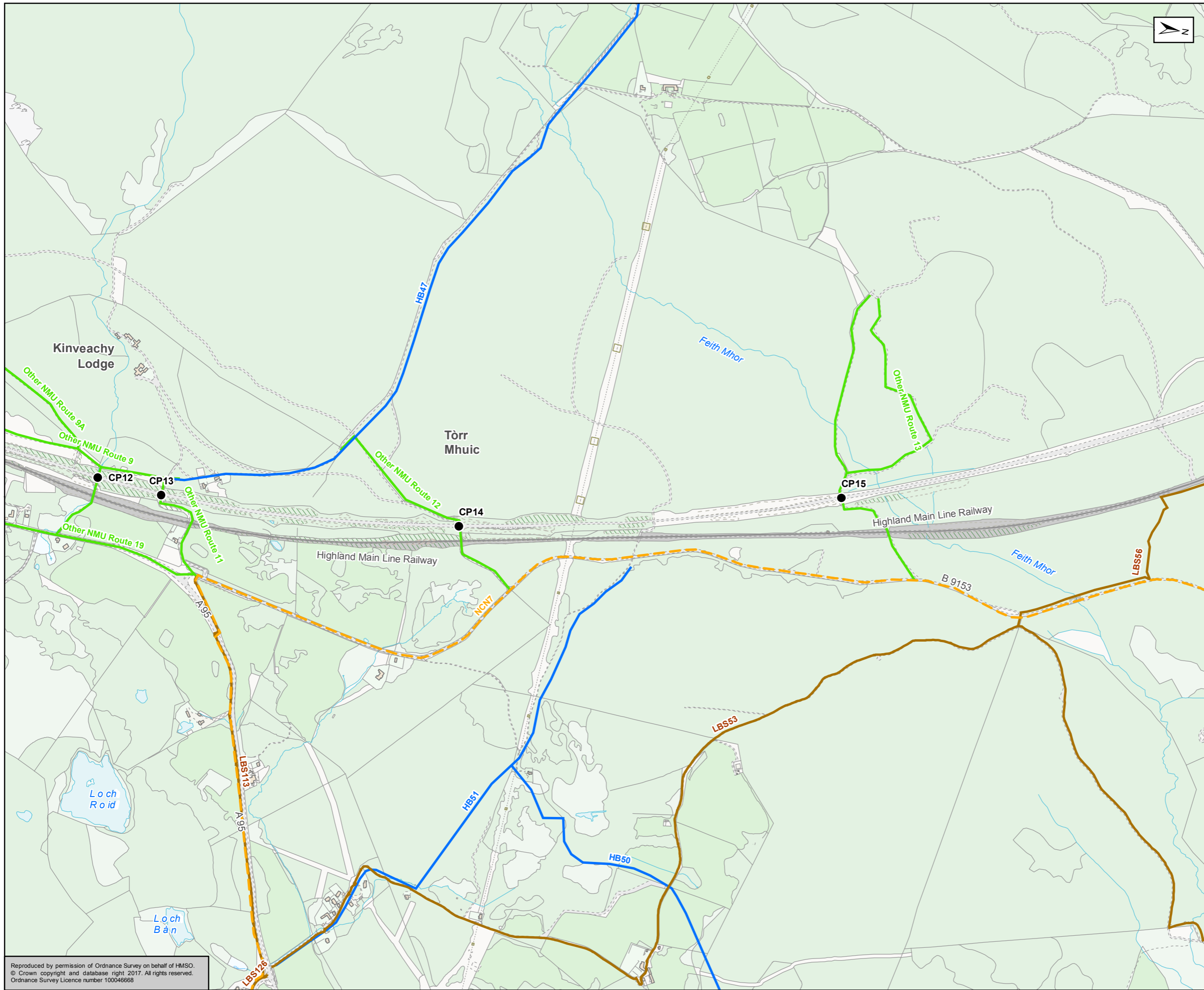

- Existing A9 Crossing Locations
- Non-Motorised User Routes**
 - National Cycle Network
 - Other NMU Routes
 - Right of Way
 - Core Paths

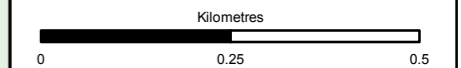

Status: FOR REVIEW AND COMMENT Substudy: S3



Baseline Study of Existing NMU Routes from Aviemore to Carrbridge



Figure 1.4
Existing Non-Motorised User Routes
Sheet 4 of 5

Scale: 1:10,000	Drawn: MM	Checked: JR	Approved: KC	Authorised: RG
Document Number: ACNNU-AMJ-HGN-Z_ZZNMU_XX-DR-GI-0004	Project: ACNNU-AMJ-HGN-Z_ZZNMU_XX-DR-GI-0004	Originator:	Volume:	Revision: P01
Location:	Type:	Role:	Number:	

Reproduced by permission of Ordnance Survey on behalf of HMSO.
© Crown copyright and database right 2017. All rights reserved.
Ordnance Survey Licence number 100046668

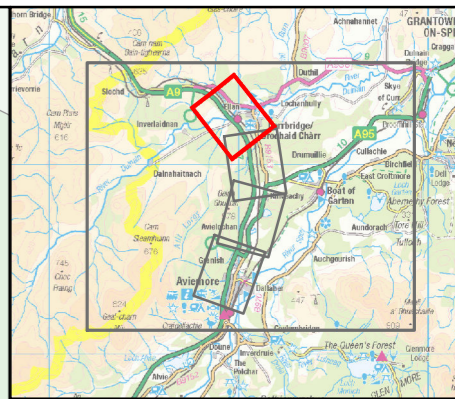
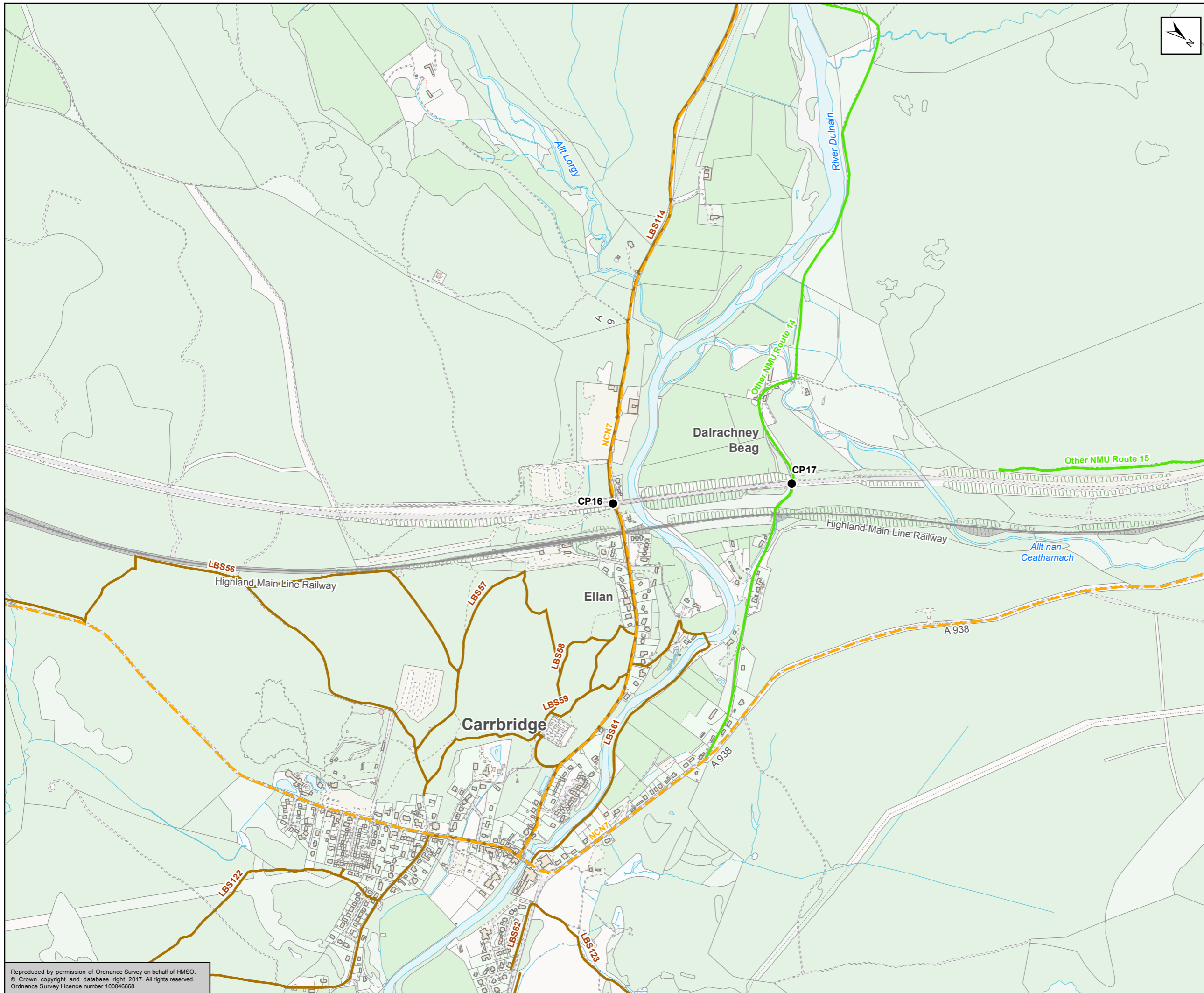

- Existing A9 Crossing Locations
- Non-Motorised User Routes**
- National Cycle Network
- Other NMU Routes
- Right of Way
- Core Paths

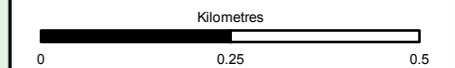

Status: FOR REVIEW AND COMMENT Substage: S3



Baseline Study of Existing NMU Routes from Aviemore to Carrbridge



Figure 1.5
Existing Non-Motorised User Routes
Sheet 5 of 5

Scale: 1:10,000	Draw: MM	Checked: JR	Approved: KC	Authorised: RG
Document Number: ACNNU-AMJ-HGN-Z_ZZNMU_XX-DR-GI-0005	Project: ACNNU-AMJ-HGN-Z_ZZNMU_XX-DR-GI-0005	Originator: ACNNU-AMJ-HGN-Z_ZZNMU_XX-DR-GI-0005	Volume: ACNNU-AMJ-HGN-Z_ZZNMU_XX-DR-GI-0005	Revision: P01
Location:	Type:	Role:	Number:	

Reproduced by permission of Ordnance Survey on behalf of HMSO.
© Crown copyright and database right 2017. All rights reserved.
Ordnance Survey Licence number 100046668