

Corridor 2

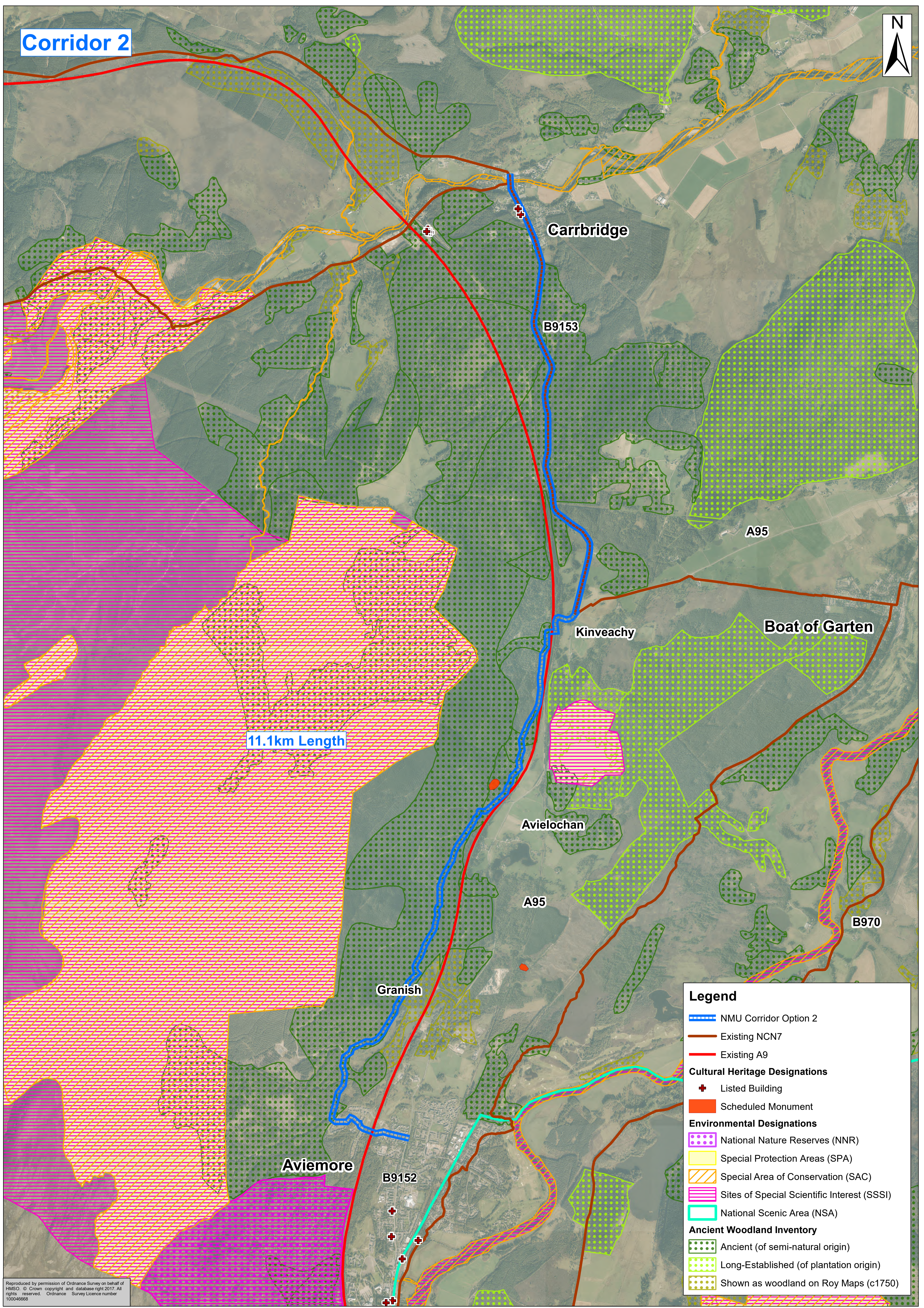

11.1km Length

Carrbridge

B9153

A95

Kinveachy

Boat of Garten

Avielochan

A95

B970

Granish

Aviemore

B9152

Legend

- NMU Corridor Option 2
- Existing NCN7
- Existing A9
- Cultural Heritage Designations**
 - Listed Building
 - Scheduled Monument
- Environmental Designations**
 - National Nature Reserves (NNR)
 - Special Protection Areas (SPA)
 - Special Area of Conservation (SAC)
 - Sites of Special Scientific Interest (SSSI)
 - National Scenic Area (NSA)
- Ancient Woodland Inventory**
 - Ancient (of semi-natural origin)
 - Long-Established (of plantation origin)
 - Shown as woodland on Roy Maps (c1750)

Reproduced by permission of Ordnance Survey on behalf of HMSO. © Crown copyright and database right 2017. All rights reserved. Ordnance Survey Licence number 100046666