

Corridor 3

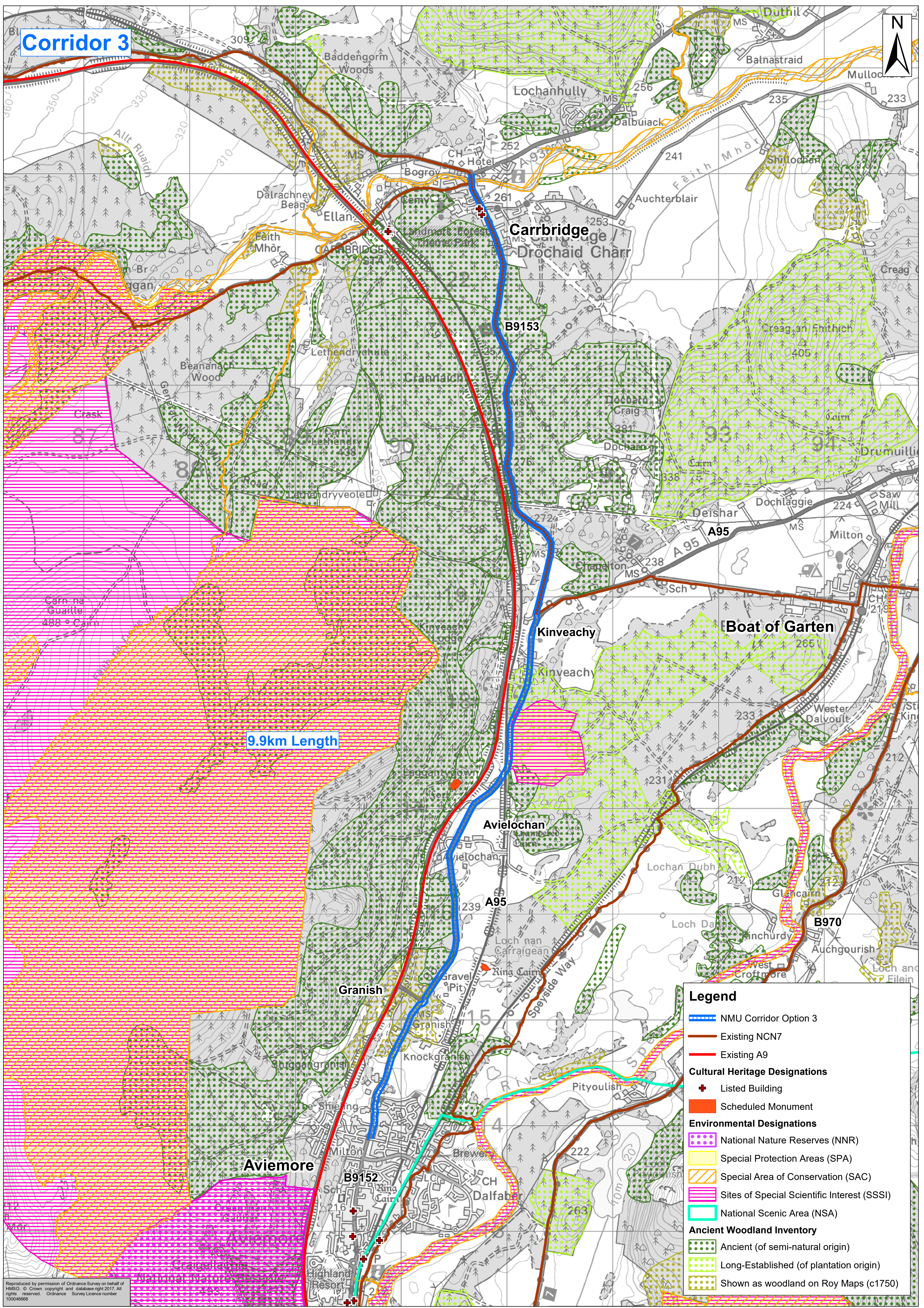
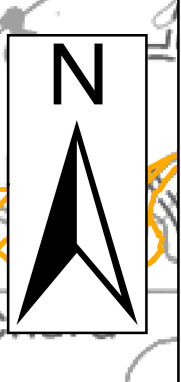

9.9km Length

Legend

- - - NMU Corridor Option 3
- Existing NCN7
- Existing A9
- Cultural Heritage Designations**
- + Listed Building
- Scheduled Monument
- Environmental Designations**
- National Nature Reserves (NNR)
- Special Protection Areas (SPA)
- Special Area of Conservation (SAC)
- Sites of Special Scientific Interest (SSSI)
- National Scenic Area (NSA)
- Ancient Woodland Inventory**
- Ancient (of semi-natural origin)
- Long-Established (of plantation origin)
- Shown as woodland on Roy Maps (c1750)

Reproduced by permission of Ordnance Survey on behalf of HMSO. © Crown copyright and database right 2017. All rights reserved. Ordnance Survey Licence number 100046668