

# Corridor 9

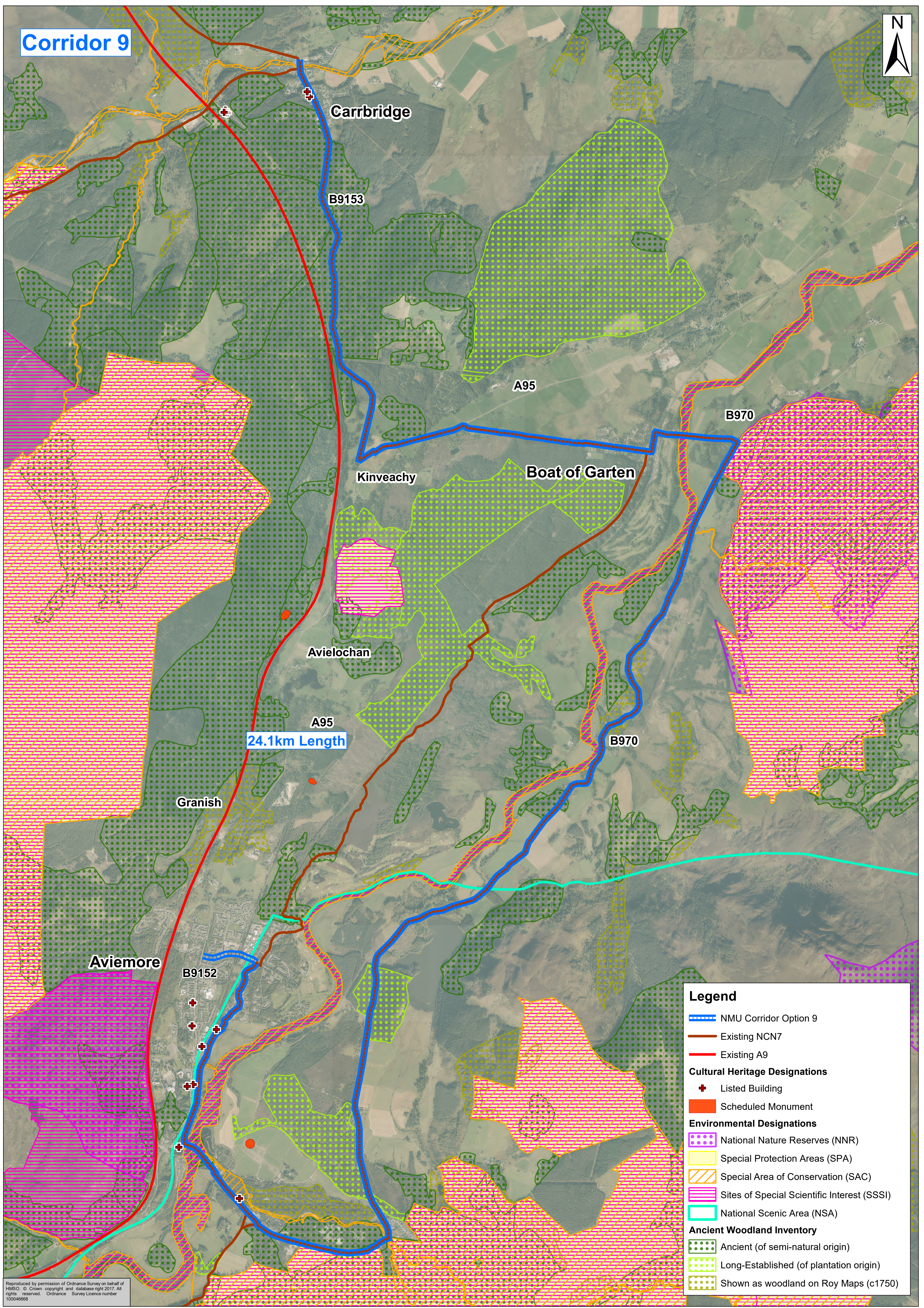

24.1km Length

**Legend**

- NMU Corridor Option 9
- Existing NCN7
- Existing A9
- Cultural Heritage Designations**
  - Listed Building
  - Scheduled Monument
- Environmental Designations**
  - National Nature Reserves (NNR)
  - Special Protection Areas (SPA)
  - Special Area of Conservation (SAC)
  - Sites of Special Scientific Interest (SSSI)
  - National Scenic Area (NSA)
- Ancient Woodland Inventory**
  - Ancient (of semi-natural origin)
  - Long-Established (of plantation origin)
  - Shown as woodland on Roy Maps (c1750)

Reproduced by permission of Ordnance Survey on behalf of HMSO. © Crown copyright and database right 2017. All rights reserved. Ordnance Survey Licence number 100046668