

Where required by the New Works Requirements MS4/VMS with maintenance access.

A mesh enclosure shall secure all sides of the maintenance area to a height of 1.5m with the mesh openings not exceeding 5mm.

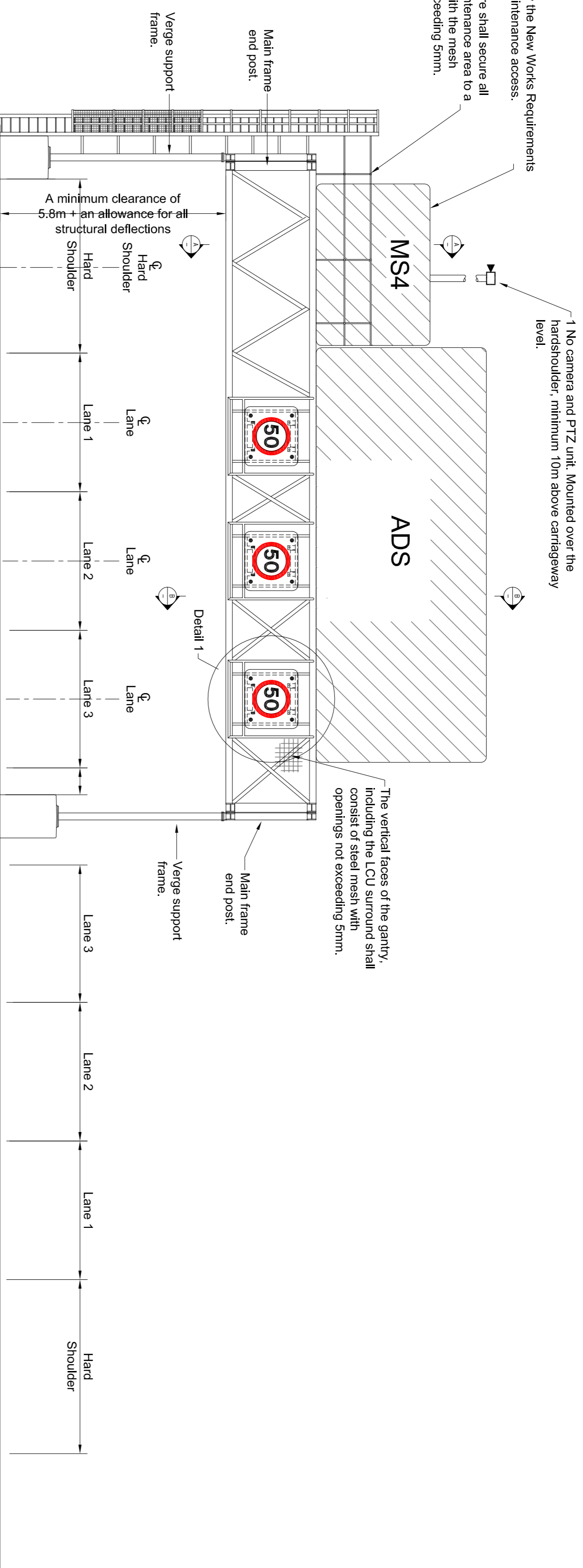

TYPICAL GANTRY ELEVATION
C:\N1\CG401

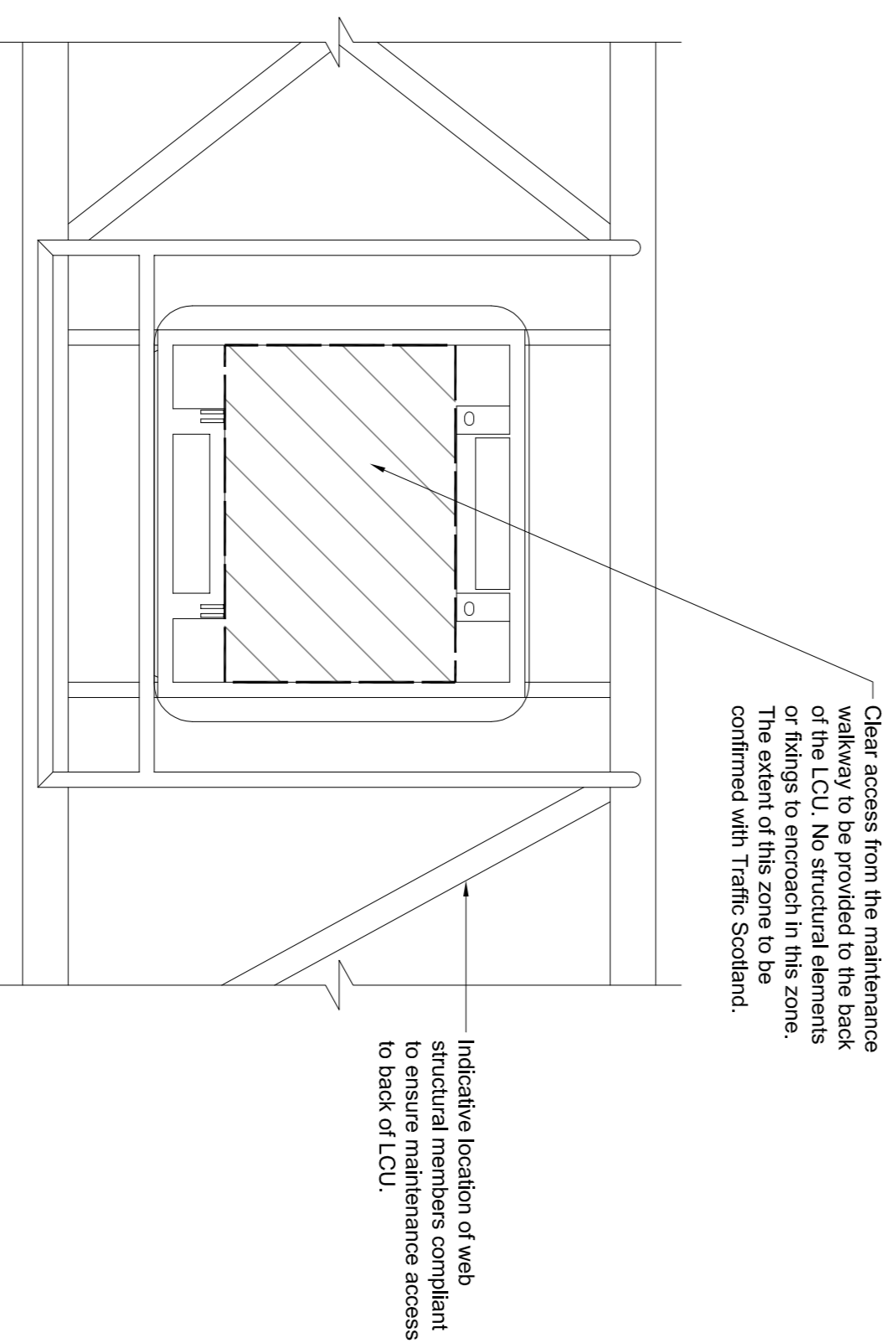

DETAIL 1
SCALE 1:25

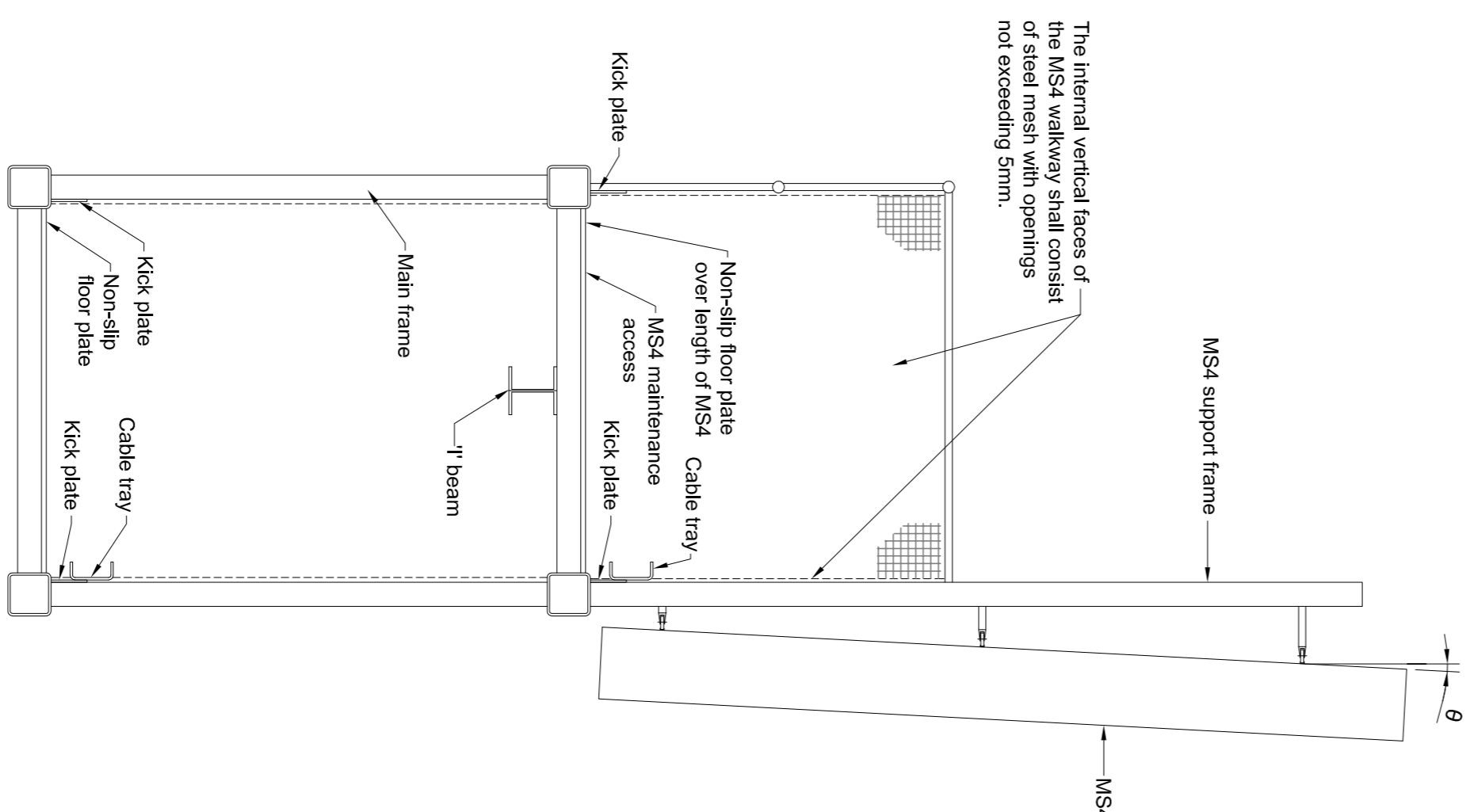

SECTION A-A
Scale 1:25

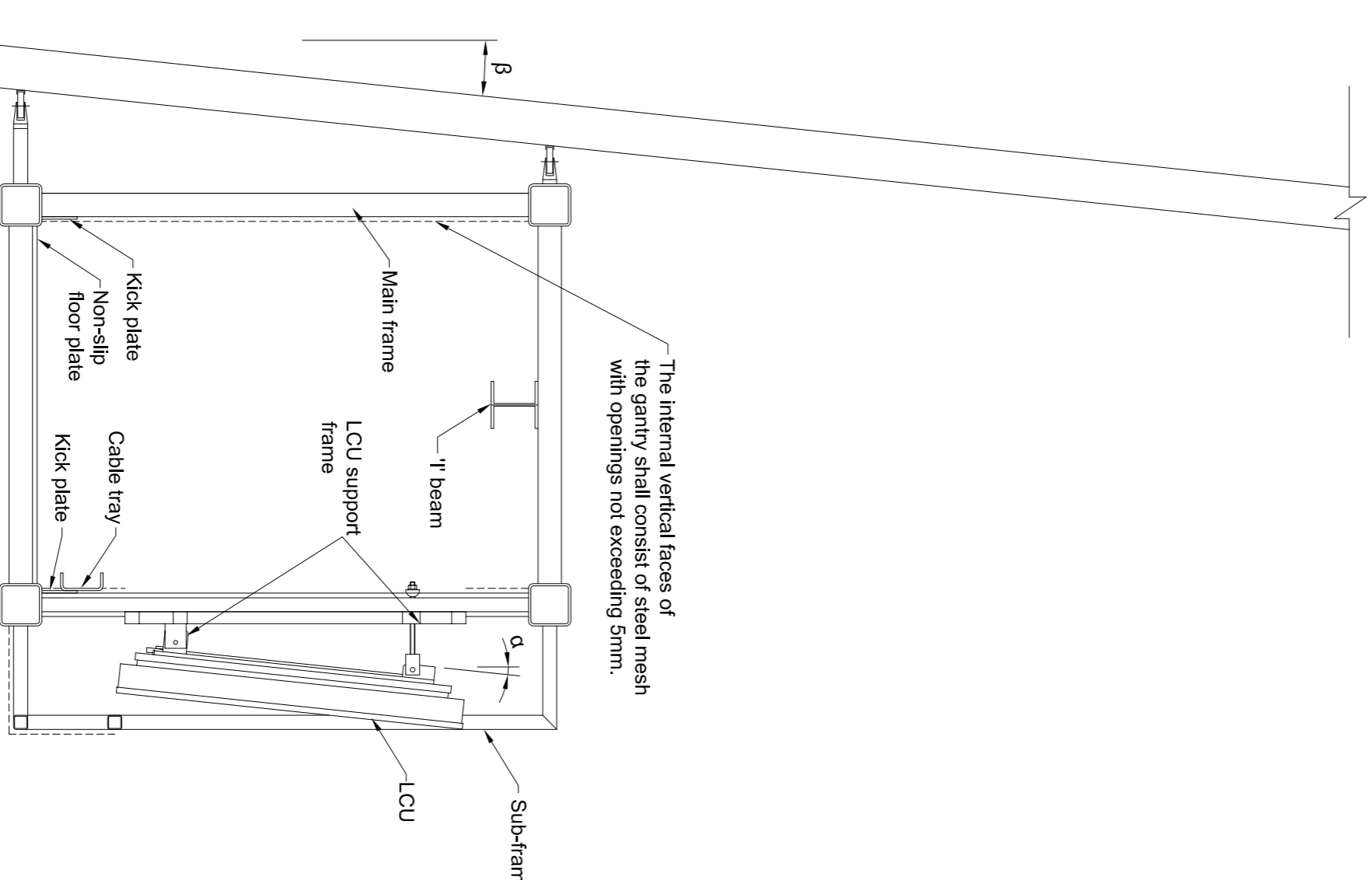

SECTION B-B
Scale 1:25

- Notes:
- All dimensions are in millimetres unless noted otherwise.
 - This drawing defines the geometric requirements for portal type gantries spanning a single carriageway.
 - Spans will be dependent on the actual vehicle restraint system, working widths, visibility requirements and any other relevant constraints as detailed in the New Works Requirements.
 - A maintenance walkway of minimum dimensions 2.1m high and 1.5m wide shall be provided within the gantry. No permanent fixings or structural elements shall intrude into this space.
 - A maintenance walkway of minimum width 1.5m shall be provided behind the length of the MS4/VMS sign.
 - A solid 150mm kick plate shall be provided immediately above walkway floor.
 7. I-beam of 500Kg SWL shall be attached to the top of the gantry to enable loads to be lifted/lowered from gantry walkways.
 - All structural steelwork is shown for indicative purposes only.
 - Carriageway configuration shown indicatively only. The general principle shall be to align the Lane Control Unit (LCU) over the centreline of the lane.
 - Refer to the New Works Requirements for other specific gantry requirements.
 - Angles of adjustment shall be in accordance with the Standards for Highway Works.
 - No structural elements shall impede access to LCU equipment. LCU support frame shown indicatively only. Actual frame to suit LCU equipment.
 - LCU support frame connections shall allow rotation both vertically and horizontally.
 - ADS sign shown indicatively only. ADS support frame shall be designed to suit actual ADS sign requirements.
 - MS4/VMS support frame shall be designed to suit actual VMS/MS4 equipment requirements.
 - Equipment access to be provided over hard shoulder/hard strip in underside of gantry.
 - A second emergency egress ladder shall be provided remove from the Maintenance Access Ladder.
- Legend
- LCU - Lane Control Unit.
 - MS4 - VMS which displays both pictograms and text.
 - ADS - Advanced Direction Sign.
 - Fine mesh with openings not exceeding 5mm.

CLIENT

PROJECT TITLE

M8 M73 M74
Motorway Improvements



This map is based on Ordnance Survey material with the permission of Ordnance Survey on behalf of the Controller of Her Majesty's Stationary Office Crown Copyright. Unauthorised reproduction infringes Crown copyright and may lead to prosecution or civil proceedings. Scottish Executive 100046685 2011

ENGINEER

mouchel FAIRHURST

IN ASSOCIATION WITH



DRAWING TITLE

DEFINITION DRAWING
PORTAL GANTRY
SPANNING SINGLE CARRIAGEWAY

SCALE AT A1

AS SHOWN

DRAWING NO

M8/CSG401/001

REV

-

REV

REVISIONS

AMENDMENTS

BY

CHKD

APPD

DATE

DESIGN BY:

IB

CHECKED BY:

ML

DATE:

07/02/2012

DRAWN BY:

CF

APPROVED BY:

SA

DATE:

07/02/2012

DRAWING STATUS

CONTRACT