

Land Ref.	Owner	Lessees and Occupiers
116	Assets Management City Development Services Aberdeen City Council Business Hub 10 Marischal College Aberdeen AB10 1AB	[Redacted]

Key

- New Roads
- Accommodation Works Reference number as detailed in the Accommodation Works Schedule
- Extent of Landowner Title
- Land being acquired as part of Compulsory Purchase Order
- Gate
- Water trough

Fencing:

- Badger proof fence
- Otter and badger proof fence
- Post and rail fence
- Post and wire fence
- Drystone wall
- Drystone wall with otter proof fence
- Noise barrier/acoustic fence
- Golf course fence

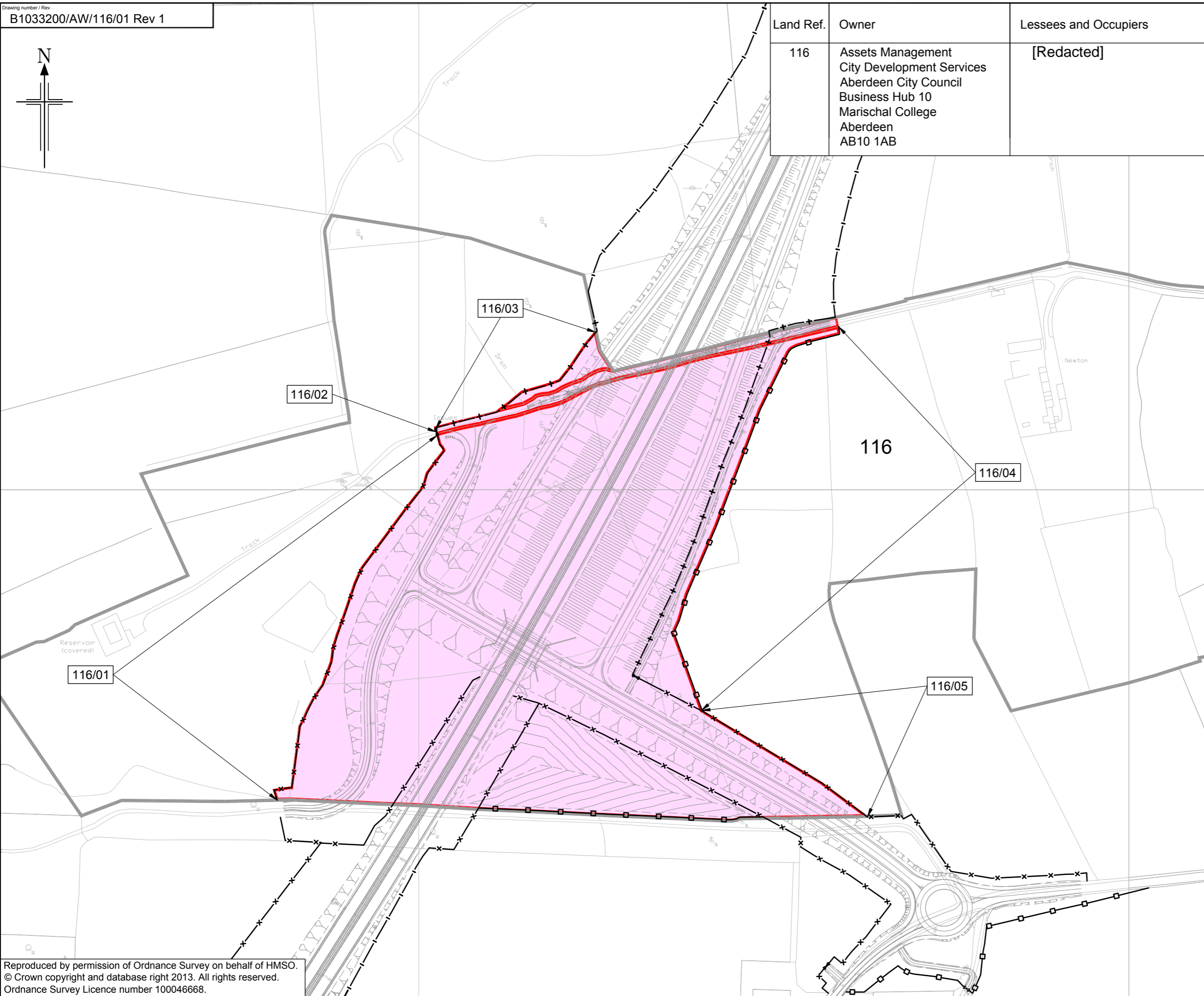

1	20/03/13	Boundary treatment fencing added	TF	DM	GJM	JML
0	14/04/09	Issued for Consultation	DT	AA		CWH
Rev	Rev. Date	Purpose of revision	Drawn	Checked	Rev'd	Appr'd

JACOBS
95 Bothwell St, Glasgow, G2 7HX
Tel: +44(0)141 243 8000 Fax: +44(0)141 226 3109
www.jacobs.com

Aberdeen Western Peripheral Route
Balmedie-Tipperty

Drawing title
**ACCOMMODATION WORKS
ABERDEEN CITY COUNCIL
LAND AREA REF. 116**

Drawing status
FOR DIALOGUE

Scale	1:2500 @ A3	DO NOT SCALE
Jacobs No.	B1033200	

Drawing number	B1033200/AW/116/01	Rev	1
----------------	--------------------	-----	---

This drawing is not to be used in whole or part other than for the intended purpose and project as defined on this drawing. Refer to the contract for full terms and conditions.