Drawing number / Rev

B1033200/CD/LMA/045 Rev 0

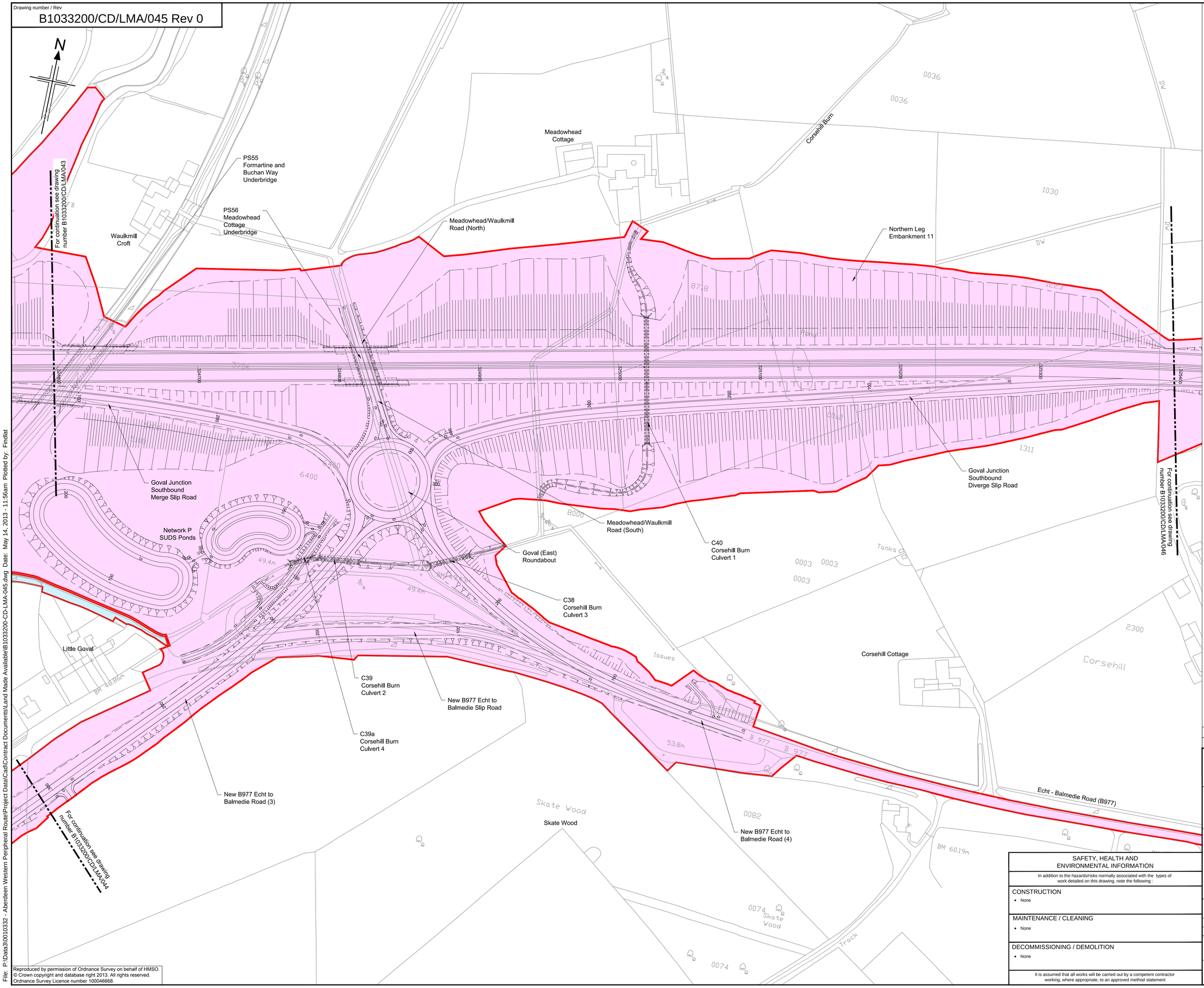

LEGEND:

Non-Exclusive Availability

Limit of Land Made Available by The Scottish Ministers for the New Works shown shaded pink and bounded by a red line including the red line.

Restricted Availability

The Access Rights over those parts of the New Works Site shown shaded light blue and bounded by a red line including the red line shall be restricted to servitude rights or wayleaves for the purposes of construction and maintenance of drainage works and associated works only

The Access Rights over those parts of the New Works Site shown shaded light green and bounded by a red line including the red line shall be restricted to servitude rights or wayleaves for the purposes of construction and maintenance of field access works and associated works only

The Access Rights over those parts of the New Works Site shown shaded purple and bounded by a red line including the red line shall be restricted to authorised bat workers for the purposes of maintenance of the existing bat house.

The Access Rights over those parts of the New Works Site shown shaded brown and bounded by a red line including the red line shall be restricted to temporary access for the purposes of construction of temporary road diversions and associated works only. Until issue of PTU or third party road completion certificate.

The Access Rights over those parts of the New Works Site shown cross-hatched in dark blue and bounded by a red line including the red line shall be for the purposes of construction and maintenance of bridge works and drainage works associated with Network Rail property and operational land. Access shall not be taken without the express written permission of Network Rail.

The Access Rights over those parts of the New Works Site shown cross-hatched in red and bounded by a red line including the red line shall not be for the purposes of using the part of the site so defined for temporary storage of materials or as a site compound.

Rev	Rev. Date	Purpose of revision	Drawn	Checkd	Rev'd	Apprv'd
0	14/05/13	For dialogue	TF	BM	BM	JML

JACOBS
95 Bothwell St, Glasgow, G2 7HX
Tel:+44(0)141 243 8000 Fax:+44(0)141 226 3109
www.jacobs.com

Aberdeen Western Peripheral Route
Balmedie-Tipperty

Drawing title

LAND MADE AVAILABLE BY THE SCOTTISH MINISTERS FOR THE NEW WORKS SHEET 45 OF 71

Drawing status

FOR DIALOGUE

Scale	1:1,250 @ A1	DO NOT SCALE
Jacobs No.	B1033200	
Drawing number	B1033200/CD/LMA/045	Rev 0

This drawing is not to be used in whole or part other than for the intended purpose and project as defined on this drawing. Refer to the contract for full terms and conditions.

SAFETY, HEALTH AND ENVIRONMENTAL INFORMATION

In addition to the hazards/risks normally associated with the types of work detailed on this drawing, note the following :

CONSTRUCTION
- None

MAINTENANCE / CLEANING
- None

DECOMMISSIONING / DEMOLITION
- None

It is assumed that all works will be carried out by a competent contractor working, where appropriate, to an approved method statement

Reproduced by permission of Ordnance Survey on behalf of HMSO.
© Crown copyright and database right 2013. All rights reserved.
Ordnance Survey Licence number 100046668.

File: P:\Data3\0010332 - Aberdeen Western Peripheral Route\Project Data\Cad\Contract Documents\Land Made Available\B1033200-CD-LMA-045.dwg Date: May 14, 2013 - 11:56am Plotted by: Findlat