

[Redacted]

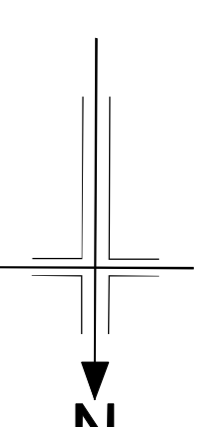

NOTES

- KEY:**
- Proposed Post & Wire Fencing
 - CFO Boundary

NOTES:

- All proposed fencing to tie-in with existing boundaries or proposed adjoining fencing.
- For fencing detail refer to drawing P246600/DET/2/10021.



Rev	Rev. Date	First Submission	SPW	RL	SPW	SAW
0	11/02/13					

Grontmij
 2nd Floor
 2, Poynders Road
 ERF 458
 Tel: +44 (0)131 550 6300
 Fax: +44 (0)131 550 6300
 www.grontmij.co.uk

Aberteen Western Peripheral Route
 Balmedie-Tipperary

**PROPOSED
 ACCOMMODATION WORKS
 [Redacted]**

FOR INFORMATION

Drawing status
 Scale @ A1: 1:500
 Drawing number: **P246600/ACCO/2/14022**
 Rev: 0
 DO NOT SCALE