

[Redacted]

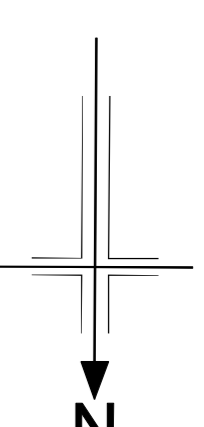

NOTES

- KEY:**
- Temporary Fencing
 - CFO Boundary

- NOTES:**
- All proposed fencing to tie-in with existing boundaries or proposed adjoining fencing.
 - For fencing detail refer to drawing P246600/DET/2/10021.

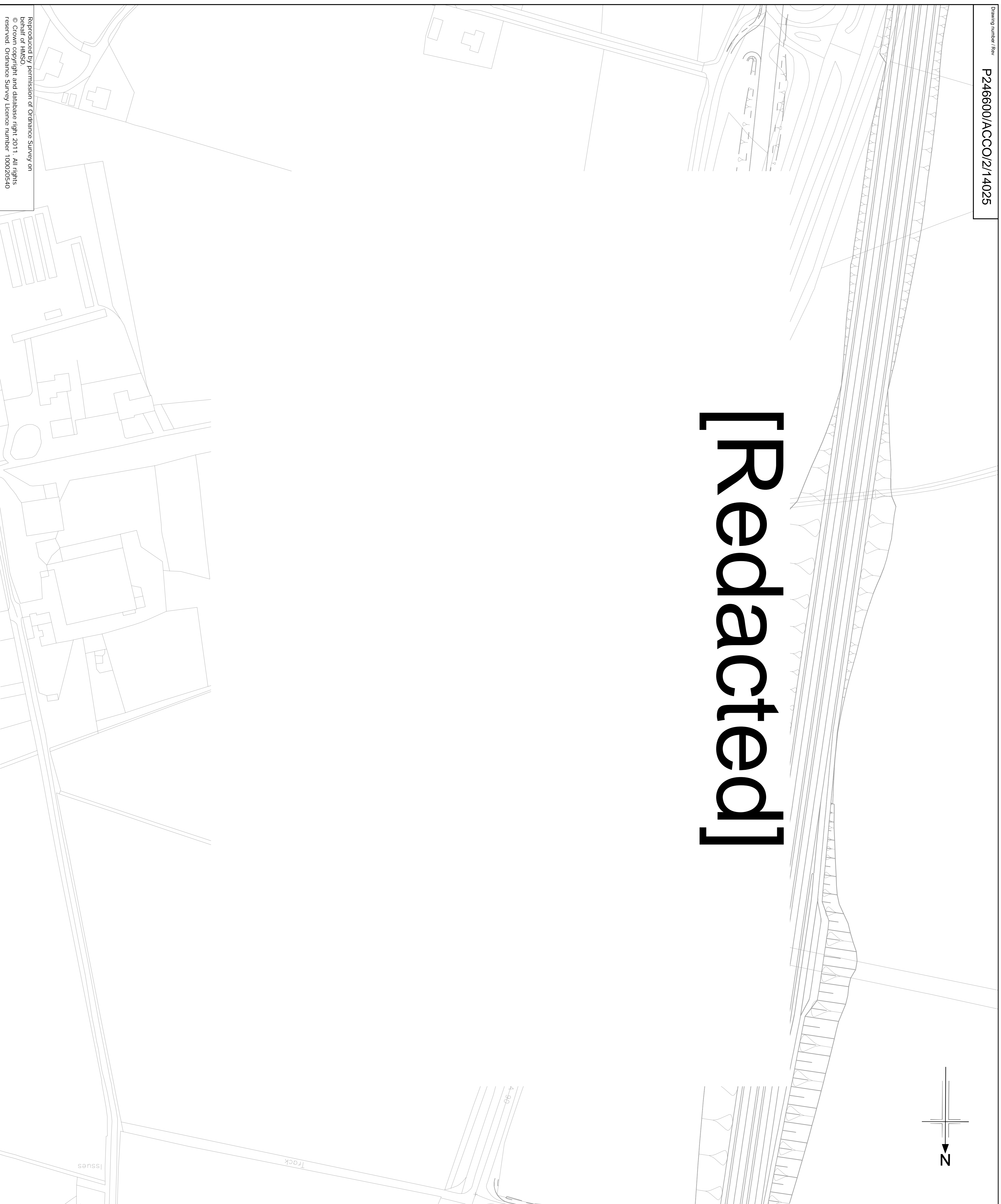

Rev	Rev. Date	Final Submission	SPW	RL	SPW	SAW
0	08/02/10					

Grontmij 2nd Floor
 25 Popplefield Road
 ERF 428
 Tel: +44 (0)131 550 6300
 Fax: +44 (0)131 550 6400
 www.grontmij.co.uk

Balmedie-Tipperary
 Balmedie-Tipperary

PROPOSED ACCOMMODATION WORKS
 [Redacted]

FOR INFORMATION

Drawing status
 Scale @ A1 1:1000 DO NOT SCALE
 Drawing number **P246600/ACCO/2/14025** Rev **0**
 This drawing is not to be used in whole or part other than for the intended purpose and project as defined on this drawing. Refer to the contract for full terms and conditions.