

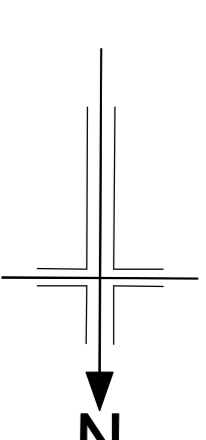







[Redacted]

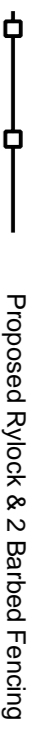

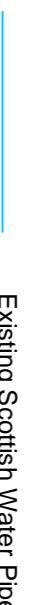
NOTES

- KEY:**
-  Proposed Access Gate
 -  Proposed Rylock & 2 Barbed Fencing
 -  Proposed 7 Strand Barbed Wire Fence
 -  Existing Scottish Water Pipe
 -  Proposed Field Access
 -  Proposed Trough
 -  CPO Boundary
 -  Proposed Access Track
- NOTES:**
- All proposed fencing to rein with existing boundaries or proposed adjoining fencing.
 - For access details refer to drawing P246600/DET/10030 & P246600/DET/10024.
 - All water troughs to be connected to water mains.
 - For access gate details refer to drawings P246600/DET/10018 & P246600/DET/10015.
 - For access tracks refer to drawing P246600/DET/10010.



Rev	Rev. Date	Comments Added	SPW	RL	SPW	SAW
A	17/04/13		SPW	RL	SPW	SAW
0	31/01/13	First Submission	SPW	RL	SPW	SAW

Grontmij 2nd Floor
 2, Ropewalk Road
 ERF 4/5B
 Tel: +44 (0)131 550 0300
 Fax: +44 (0)131 550 0303
 www.grontmij.co.uk

Balmedie-Tipperary
 Balmedie-Tipperary

PROPOSED ACCOMMODATION WORKS
 [Redacted]

FOR INFORMATION

Drawing number / Rev
P246600/ACCO/2/14017

Scale @ A1 1:1000 DO NOT SCALE

This drawing is not to be used in whole or part other than for the intended purpose and project as defined on this drawing. Refer to the contract for full terms and conditions.