

THE A90 (ABERDEEN WESTERN PERIPHERAL ROUTE) SPECIAL ROAD AND
 THE A956 (ABERDEEN WESTERN PERIPHERAL ROUTE) SPECIAL ROAD
 NOTICE OF WORKS IN RELATION TO WATERS

Plan No.
 RYC/G109/36/09

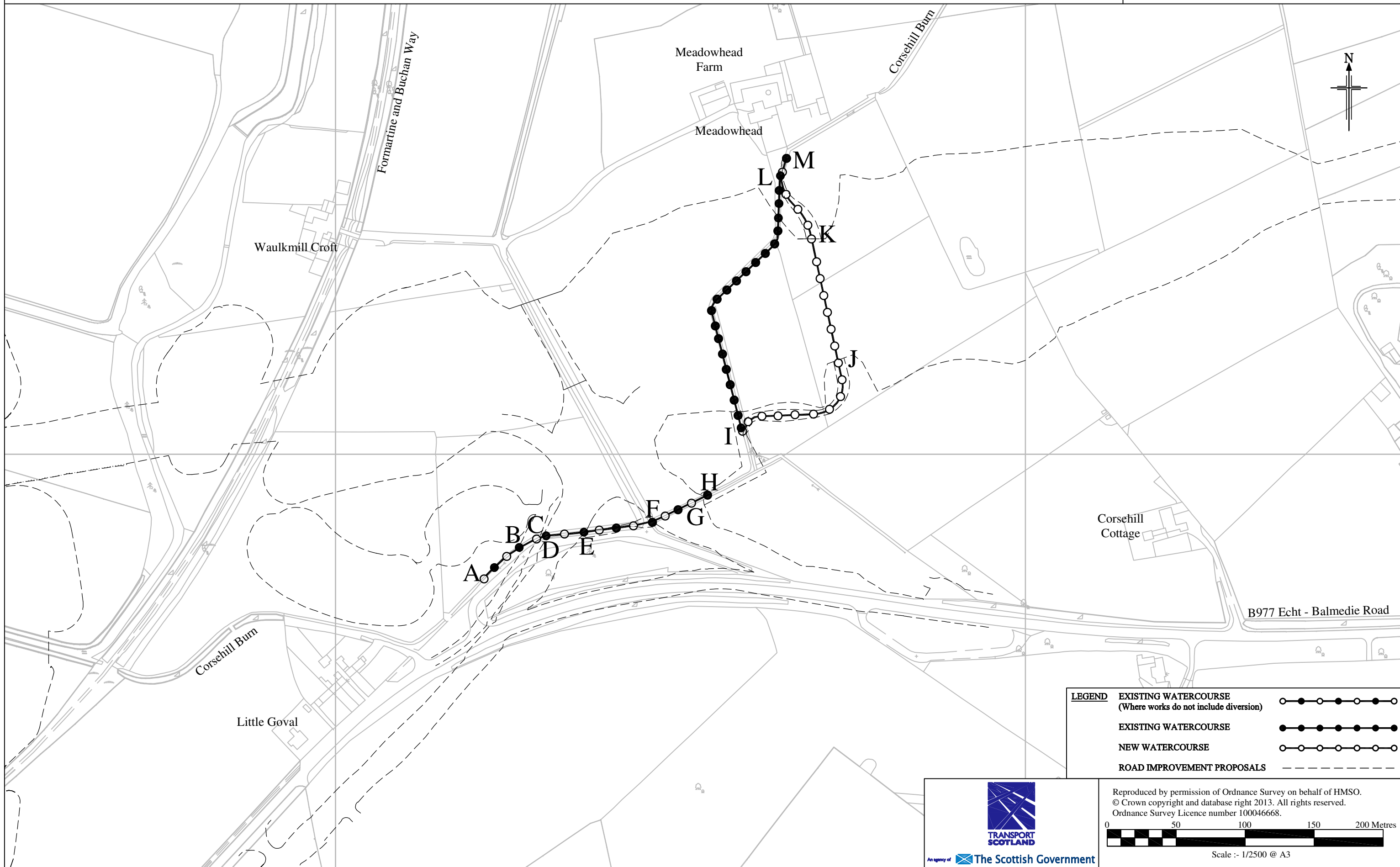

Reproduced by permission of Ordnance Survey on behalf of HMSO.
 © Crown copyright and database right 2013. All rights reserved.
 Ordnance Survey Licence number 100046668.