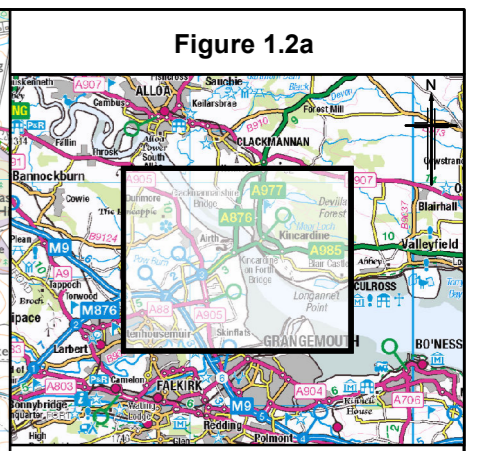
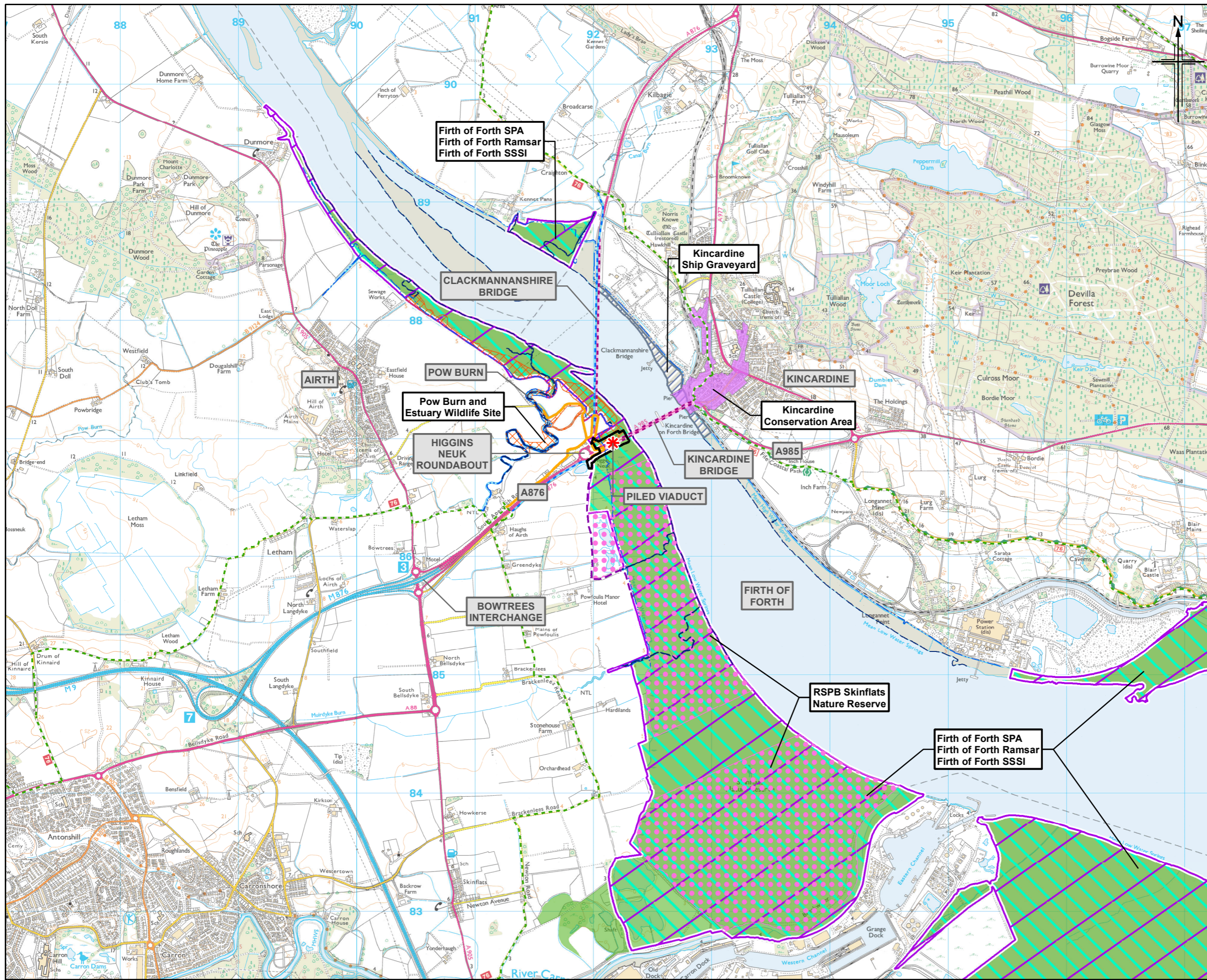

Figure 1.2a



- Legend**
- \* Location of piled viaduct to be replaced (online replacement)
  - Land made available for temporary works and construction
  - Conservation Area\*
  - Kincardine Ship Graveyard
  - Special Protection Area
  - Wetlands of International Importance (Ramsar)\*\*
  - Site of Special Scientific Interest (SSSI)\*\*
  - RSPB Skinflats Nature Reserve\*\*
  - Local Wildlife Site
  - Core path (Falkirk Council Core Paths: 010/110 Higgins Neuk to Clackmannanshire Bridge and 010/124 Cycleway to Higgins Neuk Roundabout)
  - Local cycle route
  - Local path
  - Rights of Way
  - National Cycle Network (NCN) Route
  - Mean Low Water Springs
  - Mean High Water Springs

Data source:  
 \*Historic Environment Scotland (HES) - Data provided March 2018  
 \*\*Scottish National Heritage (SNH) - Data provided March 2018

1	OCT 2020	EIA Report Publication	KA	GM	IP	GMcl
Rev.	Rev. Date	Purpose of revision	Orig/Dwn	Checkd	Rev'd	Apprv'd

**Jacobs**  
 95 Bichme Street, Glasgow G2 7JX, UK  
 Tel: +44(0)141 243 8000  
 www.jacobs.com

Client  
  
 TRANSPORT SCOTLAND  
 COPHDHAIL ALBA

Project  
**A985 Kincardine Bridge Refurbishment  
 Piled Viaduct Replacement**

Drawing title  
**EIA Report  
 Main Environmental Constraints**

Sheet 1 of 2

Drawing Status	FINAL		
Scale	1:30,000	@ A3	DO NOT SCALE
Jacobs No.	B2020209		
Drawing number	Figure 1.2a		Rev 1

© 2020 Jacobs U.K. Limited. The concepts and information contained in this document are the property of Jacobs. Use or copying of this document in whole or in part without the written permission of Jacobs constitutes an infringement of copyright. Limitation: This drawing has been prepared on behalf of, and for the exclusive use of Jacobs' Client, and is subject to, and issued in accordance with, the provisions of the contract between Jacobs and the Client. Jacobs accepts no liability or responsibility whatsoever for, or in respect of, any use of, or reliance upon, this drawing by any third party.

