

- Figure 9.6a**
- Legend**
- Indicative temporary bridge structure
  - Indicative temporary raised working platform and alignment of temporary drainage ditch
  - Extent of piled viaduct to be replaced (online replacement)
  - Land made available for temporary works and construction
  - Mean Low Water Springs
  - Mean High Water Springs
- Bird Survey Sector**
- N1
  - N2
  - S1
  - S2

1	OCT 2020	EIA Report Publication	AH	LM	IP	GMcl
Rev.	Rev. Date	Purpose of revision	Orig/Dwn	Checkd	Rev'd	Apprv'd

**Jacobs**  
 95 Southview Street, Glasgow, G2 7JX, UK  
 Tel: +44(0)141 243 8000  
 www.jacobs.com

Client

Project

**A985 Kincardine Bridge Refurbishment  
 Piled Viaduct Replacement**

**EIA Report  
 Breeding Bird  
 Survey Results  
 05/2017**

Sheet 1 of 5

Drawing Status	FINAL		
Scale	1:7,500	@ A3	DO NOT SCALE
Jacobs No.	B2020209		
Drawing number	Figure 9.6a		Rev 1

- Species**
- |                     |                          |                  |
|---------------------|--------------------------|------------------|
| ● Black-headed gull | ▲ Herring gull           | ⊗ Skylark        |
| ● Blackbird         | ▲ House martin           | ⊗ Song thrush    |
| ● Blue tit          | ▲ House sparrow          | ⊗ Starling       |
| ● Bullfinch         | ▲ Linnet                 | ⊗ Swallow        |
| ● Buzzard           | ▲ Meadow pipit           | ⊗ Teal           |
| ⚡ Canada goose      | ▲ Moorhen                | ⊗ Whitethroat    |
| ● Carrion crow      | ▲ Mute swan              | ⊗ Willow warbler |
| ● Chaffinch         | ● Oystercatcher          | ⊗ Woodpigeon     |
| ● Chiffchaff        | ■ Pied wagtail           | ⊗ Wren           |
| ● Curlew            | ◆ Red-breasted merganser | ⊗ Yellowhammer   |
| ● Dunnock           | ● Redshank               |                  |
| ● Goldfinch         | ■ Reed bunting           |                  |
| ● Great tit         | ■ Robin                  |                  |
| ● Greenfinch        | ■ Sedge warbler          |                  |
|                     | ⊗ Shelduck               |                  |

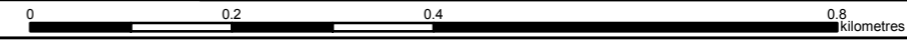

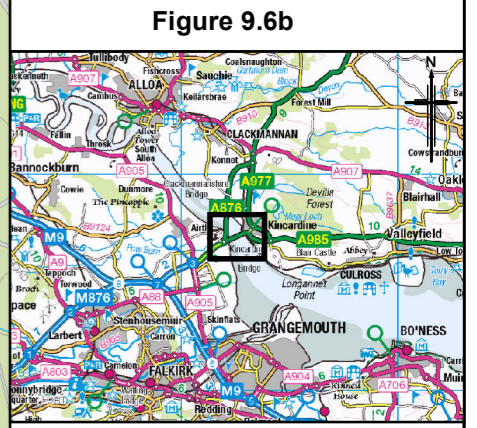
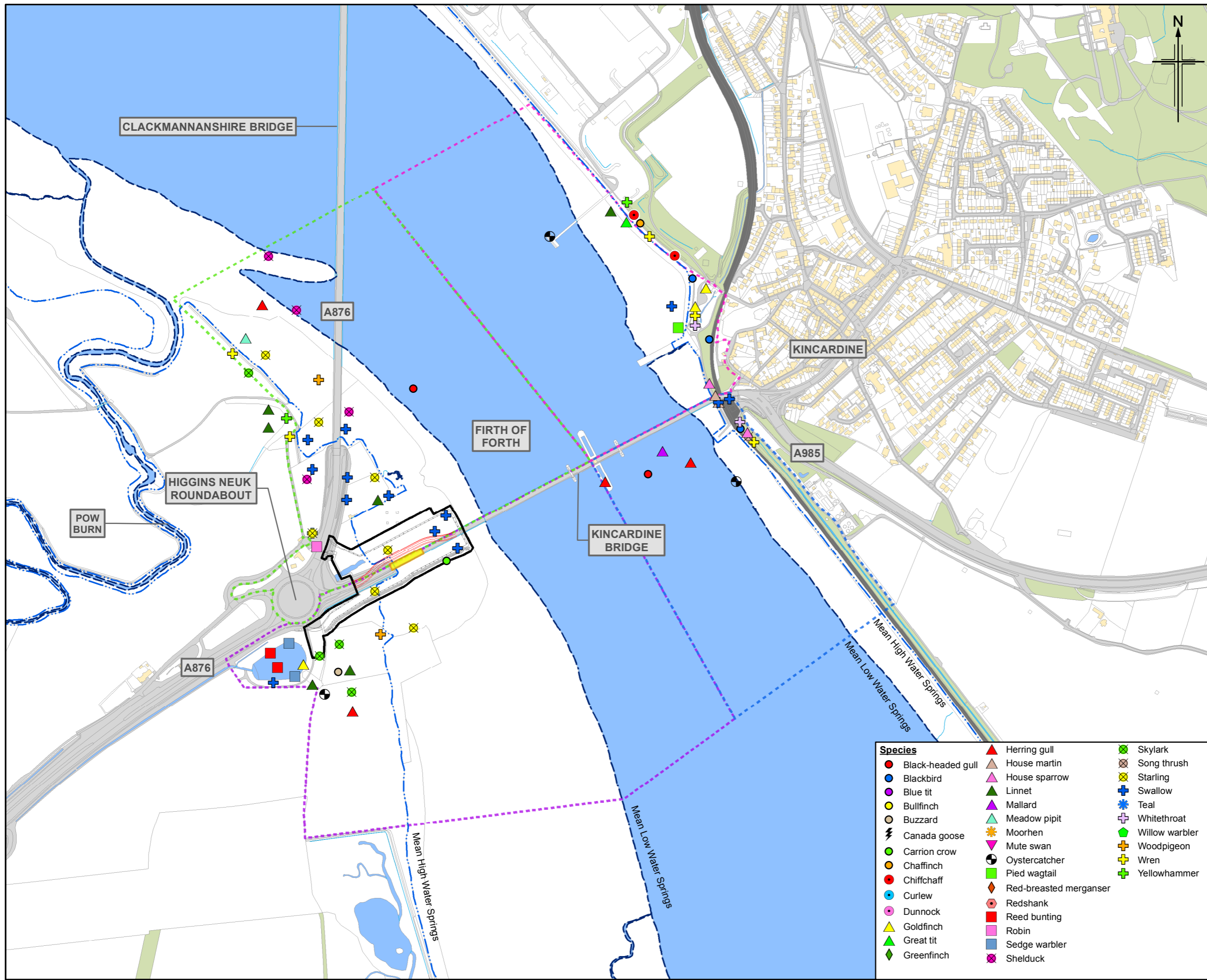

- Figure 9.6b**
- Legend**
- Indicative temporary bridge structure
  - Indicative temporary raised working platform and alignment of temporary drainage ditch
  - Extent of piled viaduct to be replaced (online replacement)
  - Land made available for temporary works and construction
  - Mean Low Water Springs
  - Mean High Water Springs
- Bird Survey Sector**
- N1
  - N2
  - S1
  - S2

1	OCT 2020	EIA Report Publication	AH	LM	IP	GMcl
Rev.	Rev. Date	Purpose of revision	Orig/Dwn	Checkd	Rev'd	Apprv'd

**Jacobs**  
 95 Southview Street, Glasgow, G2 7JX, UK  
 Tel: +44(0)141 243 8000  
 www.jacobs.com

Client

Project

**A985 Kincardine Bridge Refurbishment  
 Piled Viaduct Replacement**

Drawing title

**EIA Report  
 Breeding Bird  
 Survey Results  
 06/2017**

Sheet 2 of 5

Drawing Status	FINAL		
Scale	1:7,500	@ A3	DO NOT SCALE
Jacobs No.	B2020209		
Drawing number	Figure 9.6b		Rev 1

- Species**
- |                     |                          |                  |
|---------------------|--------------------------|------------------|
| ● Black-headed gull | ▲ Herring gull           | ⊗ Skylark        |
| ● Blackbird         | ▲ House martin           | ⊗ Song thrush    |
| ● Blue tit          | ▲ House sparrow          | ⊗ Starling       |
| ● Bullfinch         | ▲ Linnet                 | ⊗ Swallow        |
| ● Buzzard           | ▲ Meadow pipit           | ⊗ Teal           |
| ⚡ Canada goose      | ▲ Moorhen                | ⊗ Whitethroat    |
| ● Carrion crow      | ▲ Mute swan              | ⊗ Willow warbler |
| ● Chaffinch         | ● Oystercatcher          | ⊗ Woodpigeon     |
| ● Chiffchaff        | ■ Pied wagtail           | ⊗ Wren           |
| ● Curlew            | ◆ Red-breasted merganser | ⊗ Yellowhammer   |
| ● Dunnock           | ● Redshank               |                  |
| ● Goldfinch         | ■ Reed bunting           |                  |
| ▲ Great tit         | ■ Robin                  |                  |
| ◆ Greenfinch        | ■ Sedge warbler          |                  |
|                     | ⊗ Shelduck               |                  |

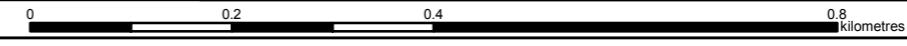

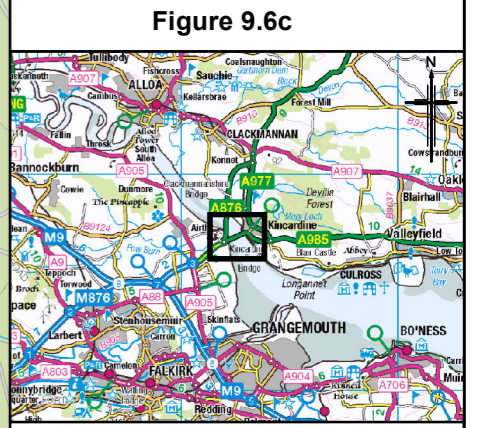
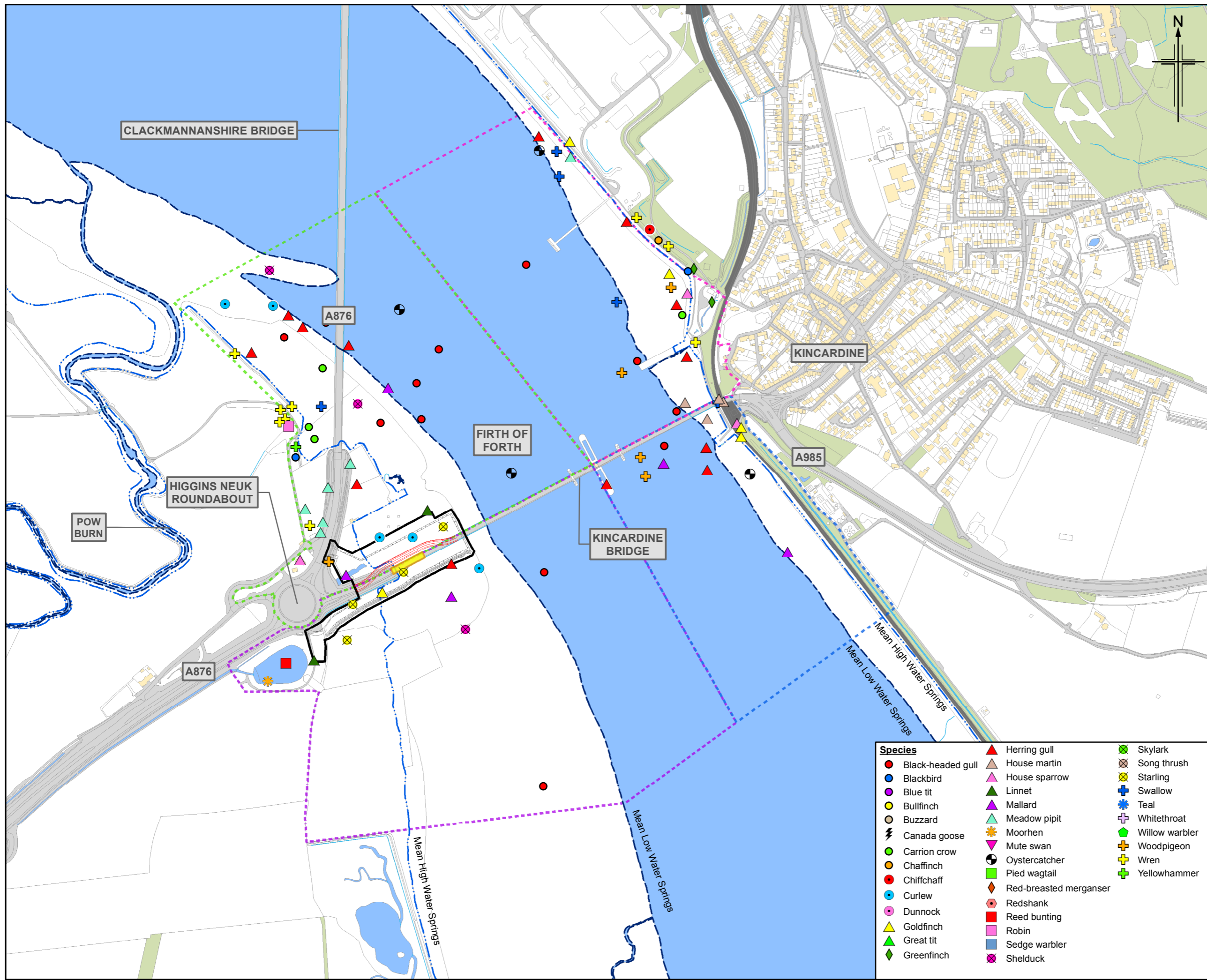

- Legend**
- Indicative temporary bridge structure
  - Indicative temporary raised working platform and alignment of temporary drainage ditch
  - Extent of piled viaduct to be replaced (online replacement)
  - Land made available for temporary works and construction
  - Mean Low Water Springs
  - Mean High Water Springs
- Bird Survey Sector**
- N1
  - N2
  - S1
  - S2

1	OCT 2020	EIA Report Publication	AH	LM	IP	GMcl
Rev.	Rev. Date	Purpose of revision	Orig/Dwn	Checkd	Rev'd	Apprv'd

**Jacobs**  
 95 Southview Street, Glasgow, G2 7HX, UK  
 Tel: +44(0)141 243 8000  
 www.jacobs.com

Client

Project

**A985 Kincardine Bridge Refurbishment  
 Piled Viaduct Replacement**

Drawing title

**EIA Report  
 Breeding Bird  
 Survey Results  
 07/2017**

Sheet 3 of 5

Drawing Status	FINAL		
Scale	1:7,500	@ A3	DO NOT SCALE
Jacobs No.	B2020209		
Drawing number	Figure 9.6c		Rev 1

- Species**
- |                     |                          |                  |
|---------------------|--------------------------|------------------|
| ● Black-headed gull | ▲ Herring gull           | ● Skylark        |
| ● Blackbird         | ▲ House martin           | ● Song thrush    |
| ● Blue tit          | ▲ House sparrow          | ● Starling       |
| ● Bullfinch         | ▲ Linnet                 | ● Swallow        |
| ● Buzzard           | ▲ Meadow pipit           | ● Teal           |
| ⚡ Canada goose      | ▲ Moorhen                | ● Whitethroat    |
| ● Carrion crow      | ▲ Mute swan              | ● Willow warbler |
| ● Chaffinch         | ● Oystercatcher          | ● Woodpigeon     |
| ● Chiffchaff        | ▲ Pied wagtail           | ● Wren           |
| ● Curlew            | ● Red-breasted merganser | ● Yellowhammer   |
| ● Dunnock           | ● Redshank               |                  |
| ● Goldfinch         | ■ Reed bunting           |                  |
| ● Great tit         | ● Robin                  |                  |
| ● Greenfinch        | ● Sedge warbler          |                  |
|                     | ● Shelduck               |                  |

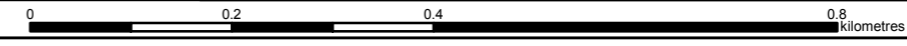

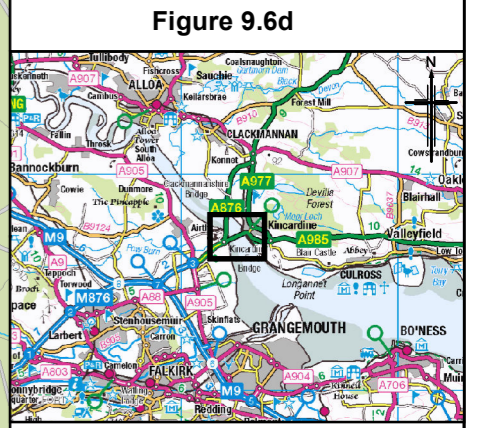
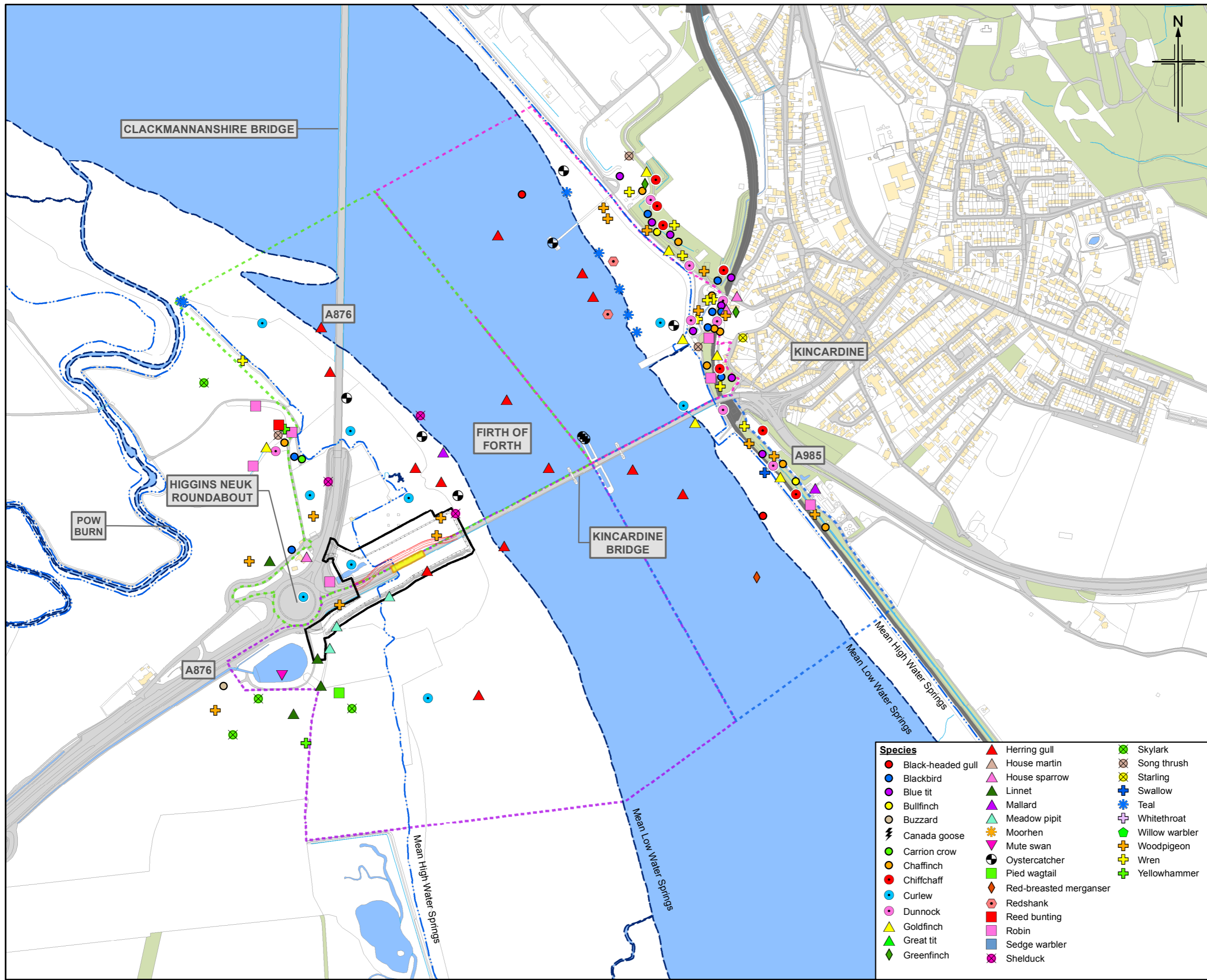

- Legend**
- Indicative temporary bridge structure
  - Indicative temporary raised working platform and alignment of temporary drainage ditch
  - Extent of piled viaduct to be replaced (online replacement)
  - Land made available for temporary works and construction
  - Mean Low Water Springs
  - Mean High Water Springs
- Bird Survey Sector**
- N1
  - N2
  - S1
  - S2

1	OCT 2020	EIA Report Publication	AH	LM	IP	GMcl
Rev.	Rev. Date	Purpose of revision	Orig/Dwn	Checkd	Rev'd	Apprv'd

**Jacobs**  
 95 Southview Street, Glasgow, G2 7JX, UK  
 Tel: +44(0)141 243 8000  
 www.jacobs.com

Client

Project

**A985 Kincardine Bridge Refurbishment  
 Piled Viaduct Replacement**

Drawing title

**EIA Report  
 Breeding Bird  
 Survey Results  
 04/2018**

Sheet 4 of 5

Drawing Status	FINAL		
Scale	1:7,500	@ A3	DO NOT SCALE
Jacobs No.	B2020209		
Drawing number	Figure 9.6d		Rev 1

- Species**
- |                     |                          |                  |
|---------------------|--------------------------|------------------|
| ● Black-headed gull | ▲ Herring gull           | ⊗ Skylark        |
| ● Blackbird         | ▲ House martin           | ⊗ Song thrush    |
| ● Blue tit          | ▲ House sparrow          | ⊗ Starling       |
| ● Bullfinch         | ▲ Linnet                 | ⊗ Swallow        |
| ● Buzzard           | ▲ Meadow pipit           | ⊗ Teal           |
| ⚡ Canada goose      | ▲ Moorhen                | ⊗ Whitethroat    |
| ● Carrion crow      | ▲ Mute swan              | ⊗ Willow warbler |
| ● Chaffinch         | ● Oystercatcher          | ⊗ Woodpigeon     |
| ● Chiffchaff        | ■ Pied wagtail           | ⊗ Wren           |
| ● Curlew            | ◆ Red-breasted merganser | ⊗ Yellowhammer   |
| ● Dunnock           | ● Redshank               |                  |
| ▲ Goldfinch         | ■ Reed bunting           |                  |
| ▲ Great tit         | ■ Robin                  |                  |
| ◆ Greenfinch        | ■ Sedge warbler          |                  |
|                     | ⊗ Shelduck               |                  |

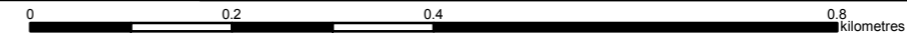

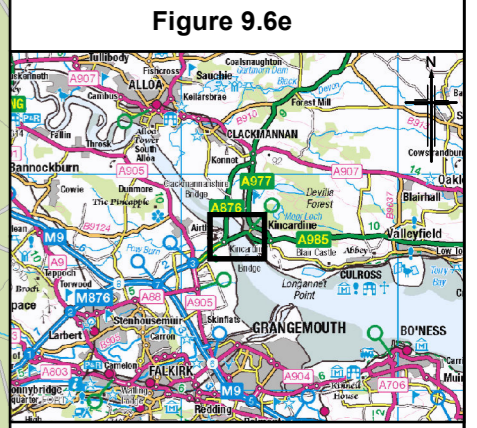
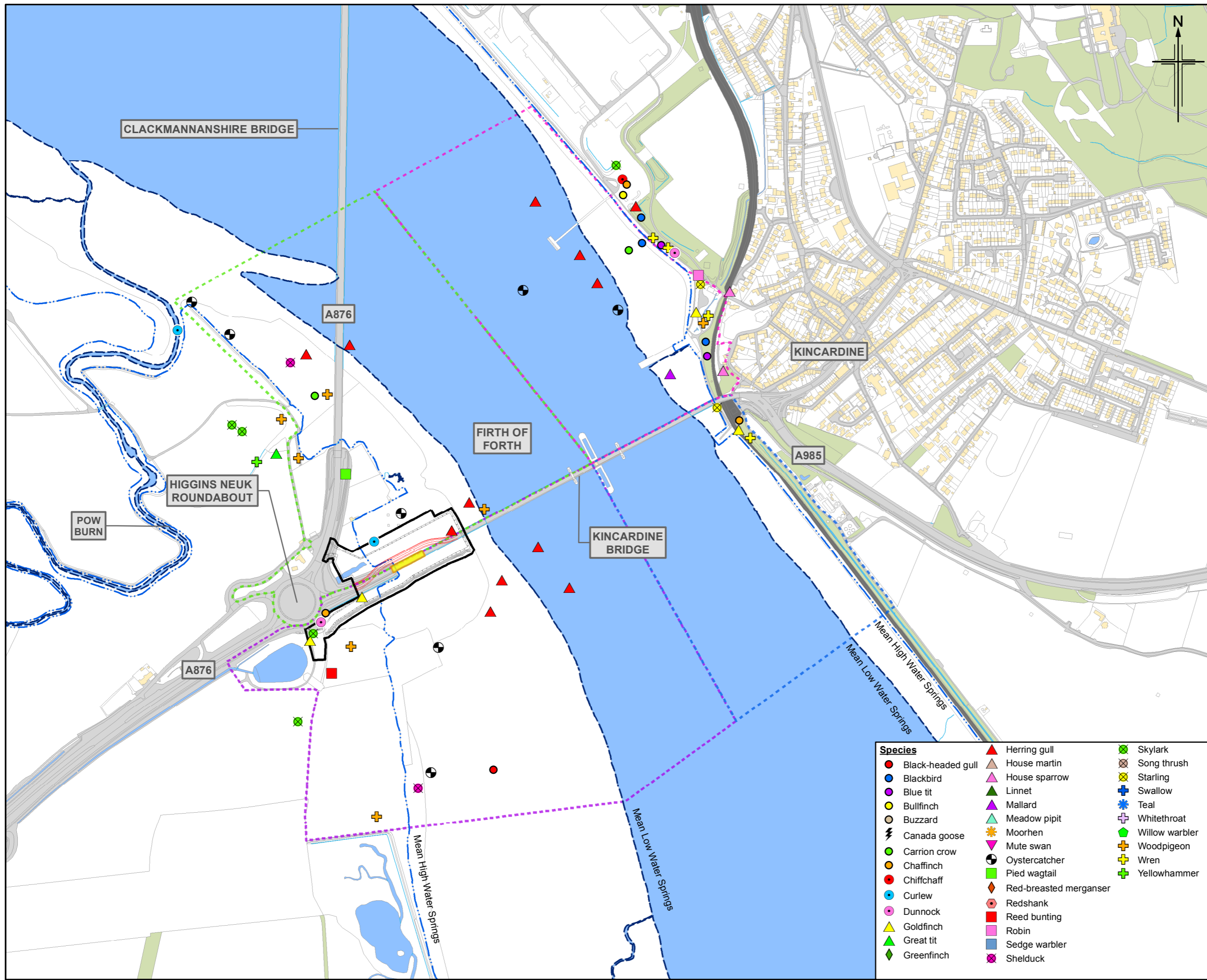

- Legend**
- Indicative temporary bridge structure
  - Indicative temporary raised working platform and alignment of temporary drainage ditch
  - Extent of piled viaduct to be replaced (online replacement)
  - Land made available for temporary works and construction
  - Mean Low Water Springs
  - Mean High Water Springs
- Bird Survey Sector**
- N1
  - N2
  - S1
  - S2

1	OCT 2020	EIA Report Publication	AH	LM	IP	GMcl
Rev.	Rev. Date	Purpose of revision	Orig/Dwn	Checkd	Rev'd	Apprv'd

**Jacobs**  
 95 Southview Street, Glasgow, G22 7YX, UK  
 Tel: +44(0)141 243 8000  
 www.jacobs.com

Client

Project

**A985 Kincardine Bridge Refurbishment  
 Piled Viaduct Replacement**

Drawing title

**EIA Report  
 Breeding Bird  
 Survey Results  
 05/2018**

Sheet 5 of 5

Drawing Status	FINAL		
Scale	1:7,500	@ A3	DO NOT SCALE
Jacobs No.	B2020209		
Drawing number	Figure 9.6e		Rev 1

- Species**
- Black-headed gull
  - Blackbird
  - Blue tit
  - Bullfinch
  - Buzzard
  - ⚡ Canada goose
  - Carrion crow
  - Chaffinch
  - Chiffchaff
  - Curlew
  - Dunnock
  - Goldfinch
  - Great tit
  - Greenfinch
  - ▲ Herring gull
  - ▲ House martin
  - ▲ House sparrow
  - ▲ Linnet
  - ▲ Mallard
  - ▲ Meadow pipit
  - ★ Moorhen
  - ▼ Mute swan
  - ⦿ Oystercatcher
  - Pied wagtail
  - ◆ Red-breasted merganser
  - Redshank
  - Reed bunting
  - Robin
  - Sedge warbler
  - ⊗ Shelduck
  - ⊗ Skylark
  - ⊗ Song thrush
  - ⊗ Starling
  - ⊗ Swallow
  - ⊗ Teal
  - ⊗ Whitethroat
  - ⊗ Willow warbler
  - ⊗ Woodpigeon
  - ⊗ Wren
  - ⊗ Yellowhammer

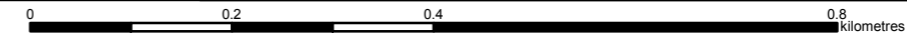

© 2020 Jacobs U.K. Limited. The concepts and information contained in this document are the property of Jacobs. Use or copying of this document in whole or in part without the written permission of Jacobs constitutes an infringement of copyright. Limitation: This drawing has been prepared on behalf of, and for the exclusive use of Jacobs' Client, and is subject to, and issued in accordance with, the provisions of the contract between Jacobs and the Client. Jacobs accepts no liability or responsibility whatsoever for, or in respect of, any use of, or reliance upon, this drawing by any third party.