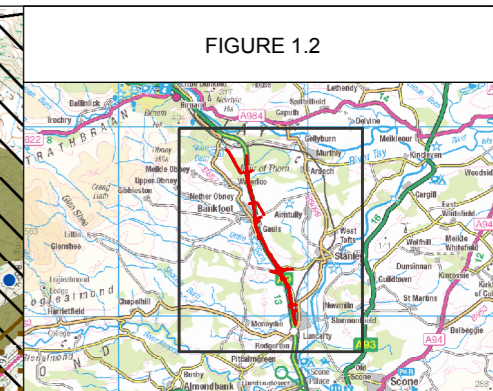
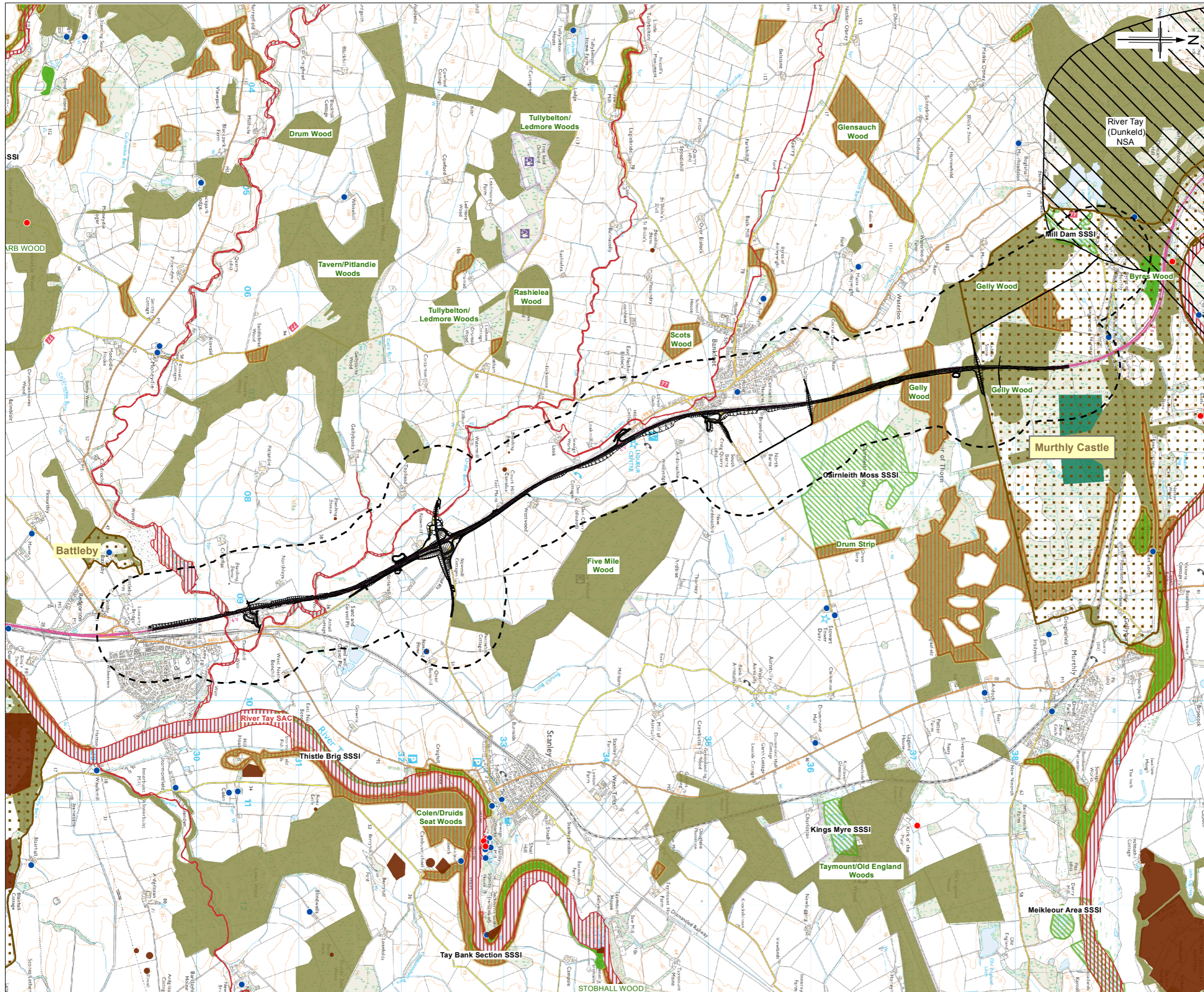

FIGURE 1.2



- Legend**
- Proposed Scheme (DMRB Stage 3 Design)
 - 500m Study Area
 - Site of Special Scientific Interest (SSSI) *
 - River Tay Special Area of Conservation (SAC) *
 - Scheduled Monument (SM) **
 - A Listed Building **
 - B Listed Building **
 - C Listed Building **
 - Gardens and Designed Landscape **
 - Ancient Woodland Inventory ****
 - Ancient Woodland
 - Long-established Woodland of Plantation Origin
 - Other Woodlands on 'Roy' Woodland Sites
 - Semi-natural Ancient Woodland Inventory *
 - River Tay (Dunkeld) National Scenic Area

* Scottish Natural Heritage (SNH) data (February, 2014).
 ** Historic Scotland (February, 2014).

0 MAR 2014	ES Publication	JenC	MP	NW	AG
Rev	Date	Purpose of revision		Drawn	Check'd
JACOBS					
Client: TRANSPORT SCOTLAND The Scottish Government					
A9 DUALLING PERTH TO INVERNESS Luncarty to Pass of Birnam					
Drawing Title: Environmental Constraints SHEET 1 of 1					
Drawing Status: FINAL					
Scale @A3: 1:35,000		DO NOT SCALE			
Jacobs No.: B1557602					
Drawing No.: FIGURE 1.2					Rev: 0

