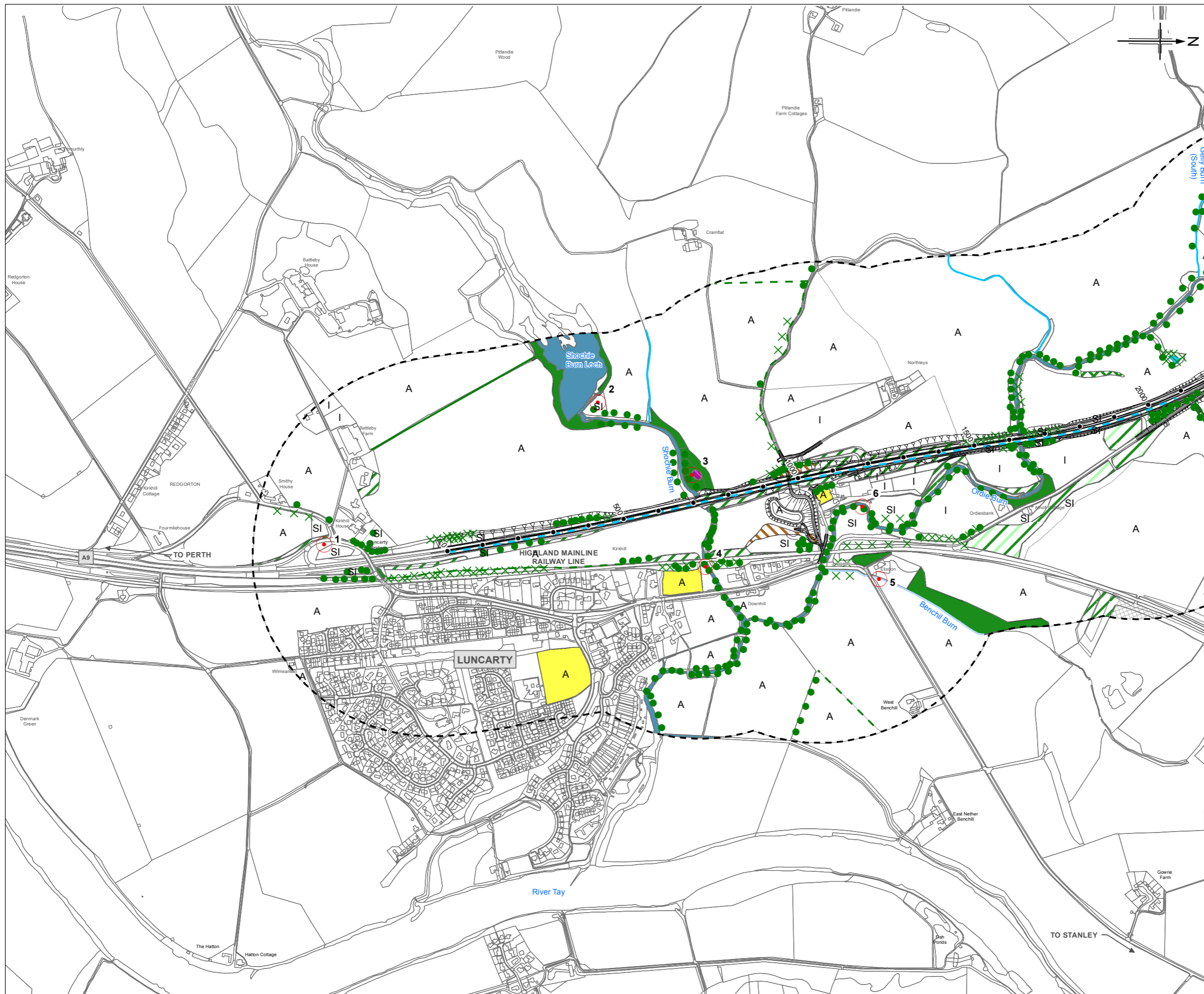
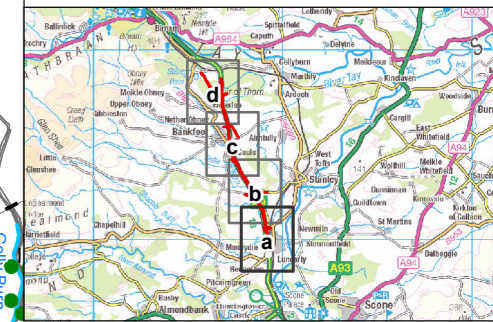

FIGURE 10.2a



- Legend**
- Proposed Scheme (DMRB Stage 3 Design)
 - 500m Study Area
 - Arable
 - Amenity Grassland
 - Broadleaved Semi-natural Woodland
 - Broadleaved Plantation Woodland
 - Coniferous Semi-natural Woodland
 - Coniferous Plantation Woodland
 - Coniferous Woodland - Recently Felled
 - Mixed Plantation Woodland
 - Dense Scrub
 - Improved Grassland
 - Marshy Grassland
 - Semi-improved Acid Grassland
 - Poor Semi-improved Grassland
 - Bracken
 - Tall Ruderal
 - Dry Dwarf Shrub Heath
 - Wet Dwarf Shrub Heath
 - Dry Heath/Acid Grassland Mosaic
 - Pond/Fen
 - Wet Modified Bog
 - Swamp
 - Open/Standing Water (Pond)
 - Running Water
 - Disused Quarry
 - Bare Ground
 - Not Surveyed
 - Defunct Species-poor Hedge
 - Dry Ditch
 - Intact Species-poor Hedge
 - Watercourse
 - Wet Ditch
 - Coniferous Tree
 - Deciduous Tree
 - Scattered scrub
 - Target Note

Rev	Date	ES Publication	Purpose of revision	RA/ JMC	JF	PG	AG
0	MAR 2014	ES Publication					

JACOBS
 85 Belford Street, Glasgow, G2 7HX, UK.
 Tel: +44(0)141 204 2511 Fax: +44(0)141 226 3109
 www.jacobs.com

Client

 The Scottish Government

Project

 A9 Dualling: Luncarty to Pass of Birnam

Drawing Title
Phase 1 Habitat Survey Results

Drawing Status
 FINAL

Scale @A3
 1:10,000

Jacobs No.
 B1557602

Client No.

Drawing No.
 FIGURE 10.2a

Rev
 0

FIGURE 10.2b

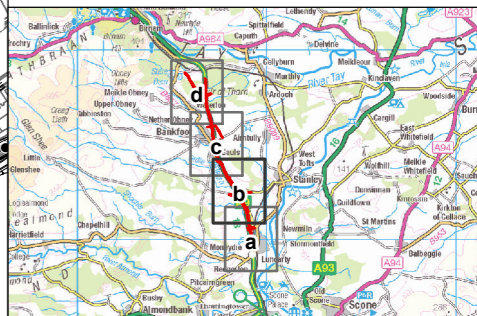
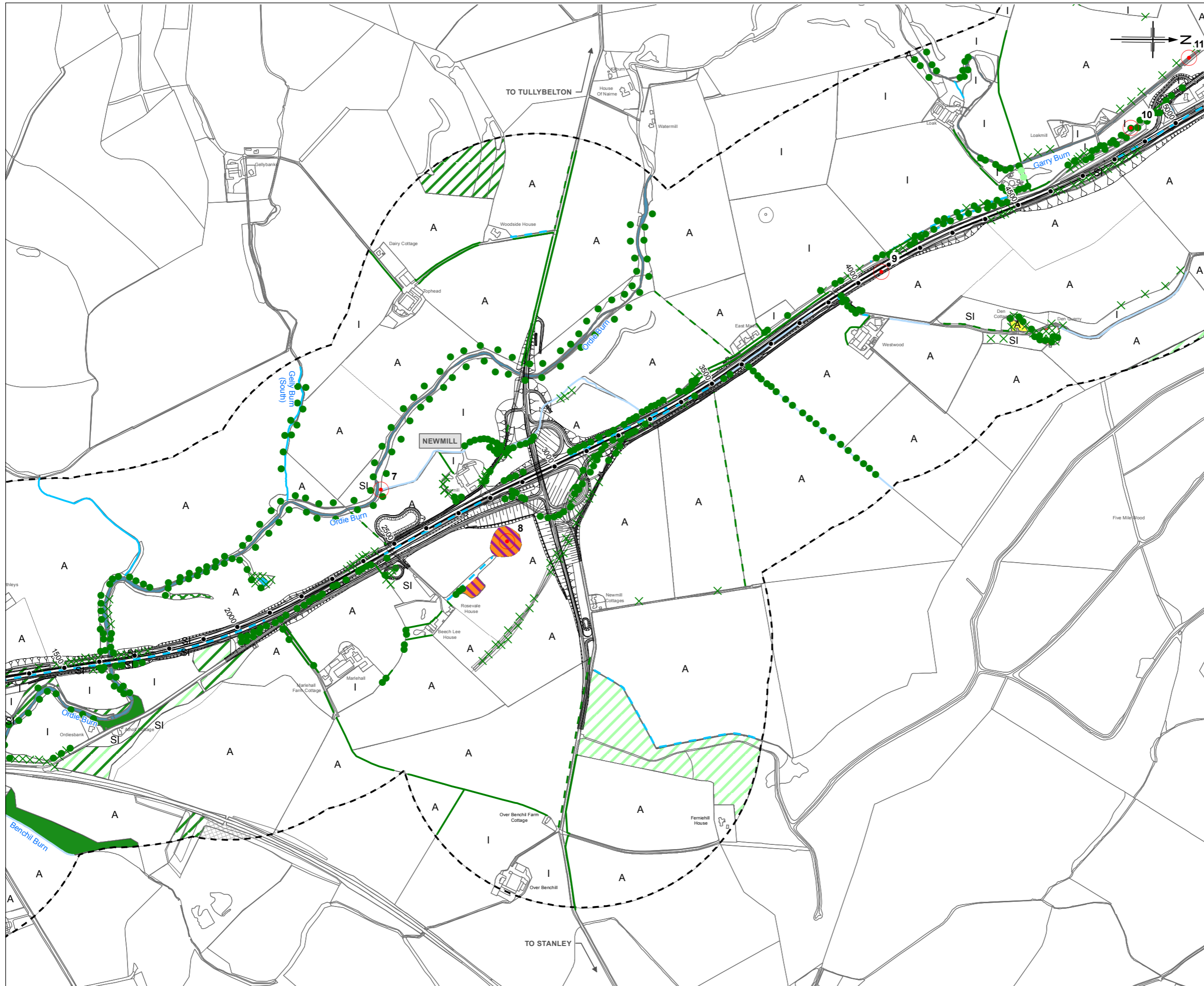

Legend

- Proposed Scheme (DMRB Stage 3 Design)
- 500m Study Area
- Arable
- Amenity Grassland
- Broadleaved Semi-natural Woodland
- Broadleaved Plantation Woodland
- Coniferous Semi-natural Woodland
- Coniferous Plantation Woodland
- Coniferous Woodland - Recently Felled
- Mixed Plantation Woodland
- Dense Scrub
- Improved Grassland
- Marshy Grassland
- Semi-improved Acid Grassland
- Poor Semi-improved Grassland
- Bracken
- Tall Ruderal
- Dry Dwarf Shrub Heath
- Wet Dwarf Shrub Heath
- Dry Heath/Acid Grassland Mosaic
- Pond/Fen
- Wet Modified Bog
- Swamp
- Open/Standing Water (Pond)
- Running Water
- Disused Quarry
- Bare Ground
- Not Surveyed
- Defunct Species-poor Hedge
- Dry Ditch
- Intact Species-poor Hedge
- Watercourse
- Wet Ditch
- Coniferous Tree
- Deciduous Tree
- Scattered scrub
- Target Note

Rev	Date	ES Publication Purpose of revision	RA/ JF/ PG/ AG	Drawn	Checked	Rev'd	Appr'd
0	MAR 2014	ES Publication	JF	PG	AG		

JACOBS
 85 Bonhill Street, Glasgow, G2 7HX, UK.
 Tel: +44(0)141 204 2511 Fax: +44(0)141 226 3109
 www.jacobs.com

Client

 The Scottish Government

Project

 A9 Dualling: Luncarty to Pass of Birnam

Drawing Title
Phase 1 Habitat Survey Results

Drawing Status
 FINAL

Scale @A3
 1:10,000

Jacobs No.
 B1557602

Client No.

Drawing No.
 FIGURE 10.2b

Rev
 0

DO NOT SCALE

FIGURE 10.2c

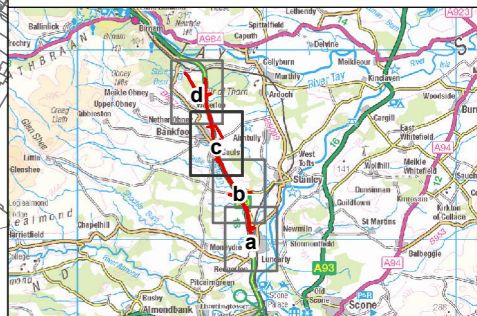
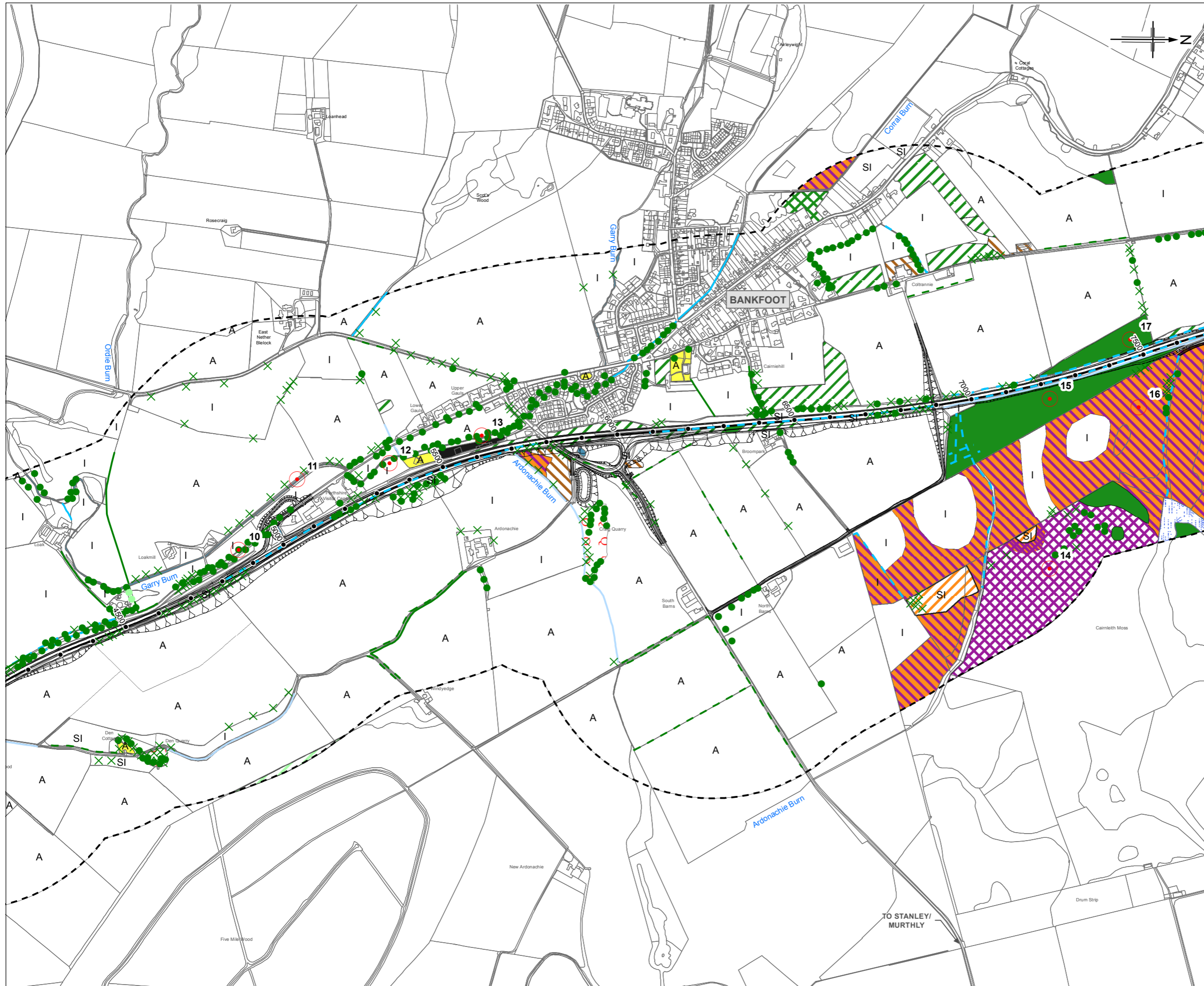

- Legend**
- Proposed Scheme (DMRB Stage 3 Design)
 - 500m Study Area
 - Arable
 - Amenity Grassland
 - Broadleaved Semi-natural Woodland
 - Broadleaved Plantation Woodland
 - Coniferous Semi-natural Woodland
 - Coniferous Plantation Woodland
 - Coniferous Woodland - Recently Felled
 - Mixed Plantation Woodland
 - Dense Scrub
 - Improved Grassland
 - Marshy Grassland
 - Semi-improved Acid Grassland
 - Poor Semi-improved Grassland
 - Bracken
 - Tall Ruderal
 - Dry Dwarf Shrub Heath
 - Wet Dwarf Shrub Heath
 - Dry Heath/Acid Grassland Mosaic
 - Pond/Fen
 - Wet Modified Bog
 - Swamp
 - Open/Standing Water (Pond)
 - Running Water
 - Disused Quarry
 - Bare Ground
 - Not Surveyed
 - Defunct Species-poor Hedge
 - Dry Ditch
 - Intact Species-poor Hedge
 - Watercourse
 - Wet Ditch
 - Coniferous Tree
 - Deciduous Tree
 - Scattered scrub
 - Target Note

0	MAR 2014	ES Publication	RAJ	JF	PG	AG
Rev	Date	Purpose of revision	Drawn	Checked	Rev'd	Appr'd

JACOBS
 95 Bonhill Street, Glasgow, G2 7HX, UK
 Tel: +44(0)141 204 2511 Fax: +44(0)141 226 3109
 www.jacobs.com

Client

 The Scottish Government

Project

 PERTH TO INVERNESS
 Luncarty to Pass of Birnam

Drawing Title
Phase 1 Habitat Survey Results

Drawing Status	FINAL	SHEET 3 of 4
Scale @A3	1:10,000	DO NOT SCALE
Jacobs No.	B1557602	
Client No.		
Drawing No.	FIGURE 10.2c	Rev 0

Reproduced by permission of Ordnance Survey on behalf of HMSO. © Crown copyright and database right 2013. All rights reserved. Ordnance Survey Licence number 100046668.

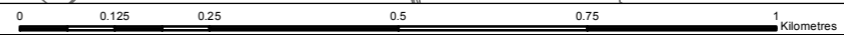

This drawing is not to be used in whole or in part other than for the intended purpose and project as defined on this drawing. Refer to the contract for full terms and conditions.

FIGURE 10.2d

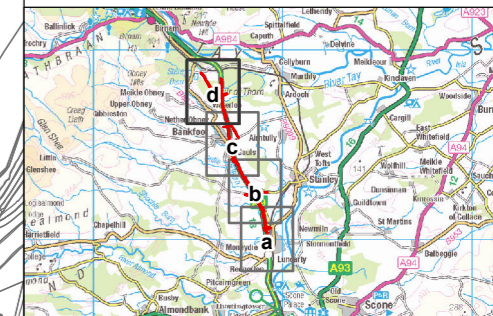
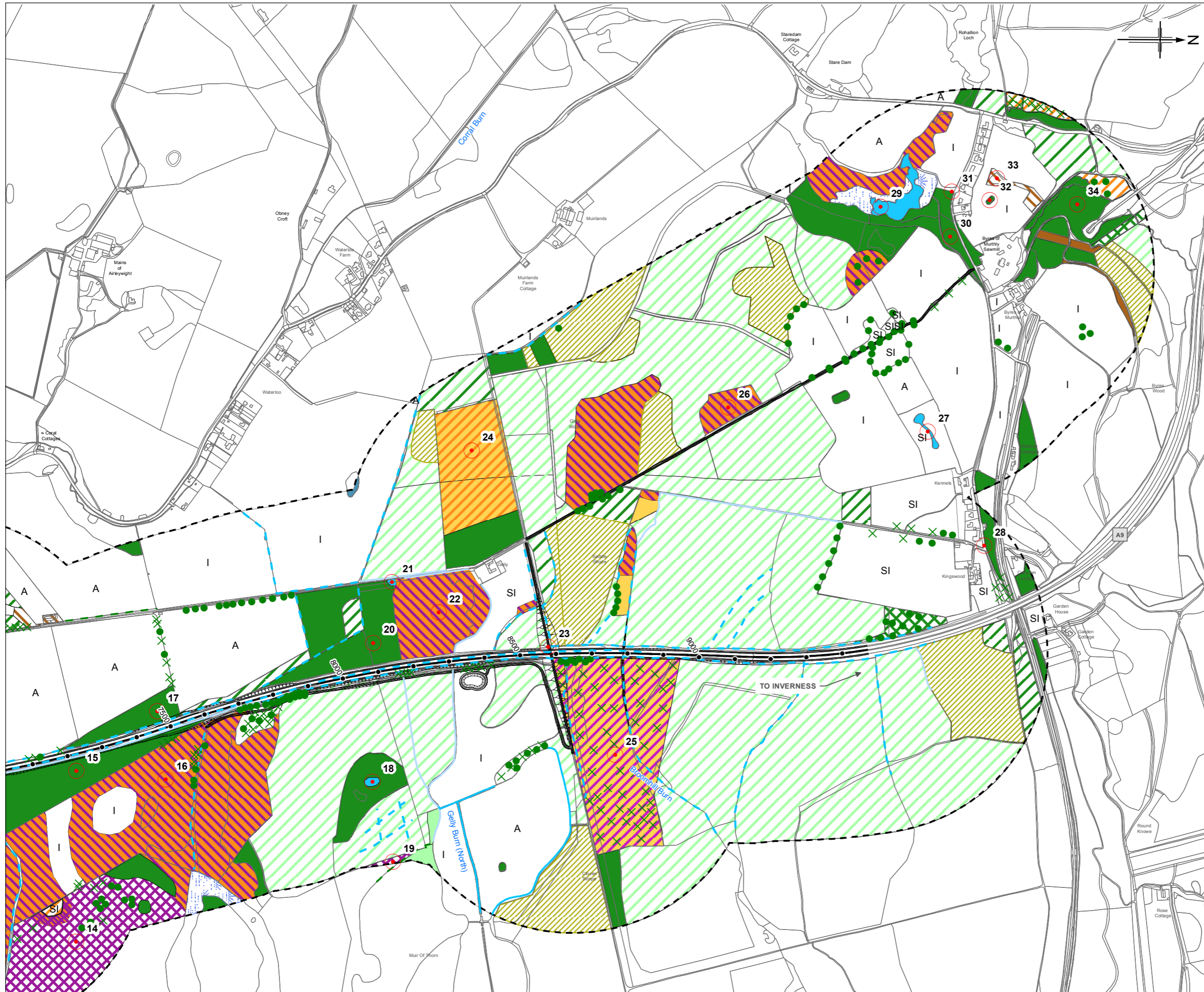

- Legend**
- Proposed Scheme (DMRB Stage 3 Design)
 - 500m Study Area
 - Arable
 - Amenity Grassland
 - Broadleaved Semi-natural Woodland
 - Broadleaved Plantation Woodland
 - Coniferous Semi-natural Woodland
 - Coniferous Plantation Woodland
 - Coniferous Woodland - Recently Felled
 - Mixed Plantation Woodland
 - Dense Scrub
 - Improved Grassland
 - Marshy Grassland
 - Semi-improved Acid Grassland
 - Poor Semi-improved Grassland
 - Bracken
 - Tall Ruderal
 - Dry Dwarf Shrub Heath
 - Wet Dwarf Shrub Heath
 - Dry Heath/Acid Grassland Mosaic
 - Pond/Fen
 - Wet Modified Bog
 - Swamp
 - Open/Standing Water (Pond)
 - Running Water
 - Disused Quarry
 - Bare Ground
 - Not Surveyed
 - Defunct Species-poor Hedge
 - Dry Ditch
 - Intact Species-poor Hedge
 - Watercourse
 - Wet Ditch
 - Coniferous Tree
 - Deciduous Tree
 - Scattered scrub
 - Target Note

Rev	Date	Purpose of revision	Drawn	Checked	Rev'd	App'd
0	MAR 2014	ES Publication	RAJ	JF	PG	AG

JACOBS
 65 Belford Street, Glasgow, G2 7HX, UK.
 Tel: +44(0)141 204 2511 Fax: +44(0)141 226 3109
 www.jacobs.com

Client: **TRANSPORT SCOTLAND**
 The Scottish Government

Project: **A9 DUALLING**
 PERTH TO INVERNESS
 Luncarty to Pass of Birnam

Drawing Title: **Phase 1 Habitat Survey Results**

Drawing Status	FINAL	SHEET 4 of 4
Scale @A3	1:10,000	DO NOT SCALE
Jacobs No.	B1557602	
Client No.		
Drawing No.	FIGURE 10.2d	Rev 0

Reproduced by permission of Ordnance Survey on behalf of HMSO. © Crown copyright and database right 2013. All rights reserved. Ordnance Survey Licence number 100046668.

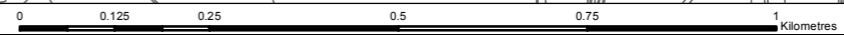

This drawing is not to be used in whole or in part other than for the intended purpose and project as defined on this drawing. Refer to the contract for full terms and conditions.