

CONFIDENTIAL

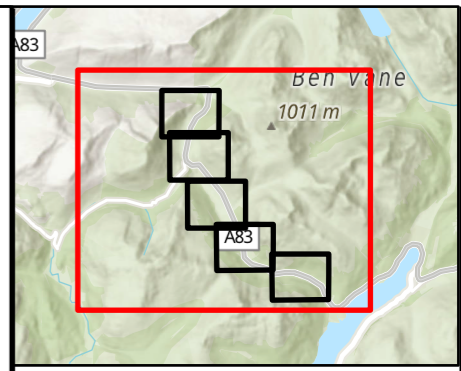

- Survey Area (200m)
- Proposed Scheme
- Works Boundary**
- Long Term Solution**
- Permanent Works
- Permanent Works - Water and SuDS
- Operational Boundary
- Operational Boundary - Water and SuDS
- Old Military Road Improvements**
- Permanent Works
- Operational Boundary
- Operational Boundary - Water and SuDS
- Access Only
- Mitigation Areas**
- Biodiversity Net Gain (BNG) and Natural Capital (NC) Enhancement Sites
- Ecological Mitigation Receptor Sites
- Badger Evidence**
- Main sett
- Outlier sett
- Latrine
- Road Traffic Casualties

**CONFIDENTIAL DOCUMENT: Due to the persecution faced by species such as badgers, this report should be kept out of the public domain or redacted, and is intended to provide information for Transport Scotland, NatureScot and Argyll and Bute Council (as necessary).**

Note: The BNG and NC sites are shown for context, baseline information relating to these areas is covered in Volume 4, Appendix 11.16 Enhancement Site Survey Report.

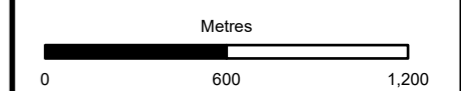

Subsidiary	Status
Authorised and Accepted – Stage 3	A3



Project Title  
A83 Rest and Be Thankful



**CONFIDENTIAL**  
Figure 11.12b  
Badger Survey Results  
Page 1 of 1

Scale	1:25,000	Drawn	ET	Checked	RT	Approved	CW	Authorised	MR
Document Number								Revision	
Project	A83AAB-AWJ-EAC-LTS_GEN-DR-VT-000396	Originator		Volume					C01
Location		Type		Role				Number	

Esri, Intermap, NASA, NGA, USGS, Esri, CGIAR, N Robinson, NCEAS, USGS, Esri UK, Esri, TomTom, Garmin, Foursquare, GeoTechnologies, Inc, METI/NASA, USGS, Esri UK, Esri, TomTom, Garmin, Foursquare, METI/NASA, USGS