

DO NOT SCALE

Millimetres  
0 10 100

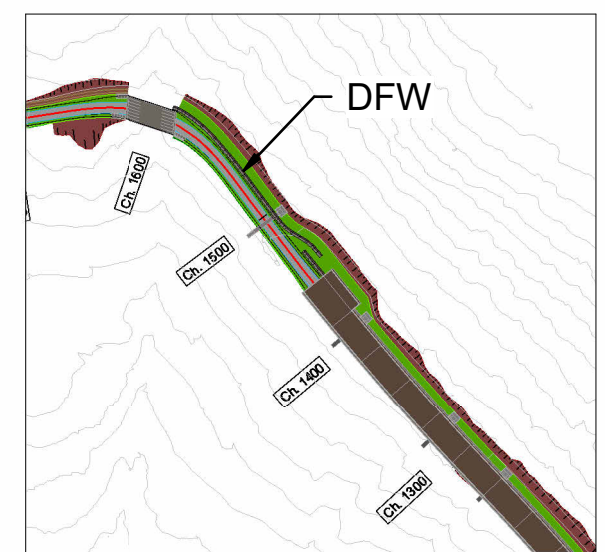

LOCATION PLAN  
SCALE 1:5000

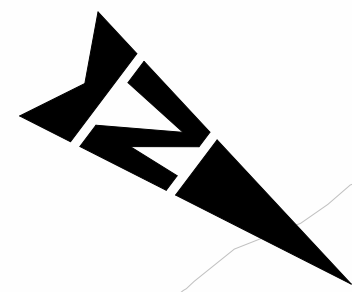
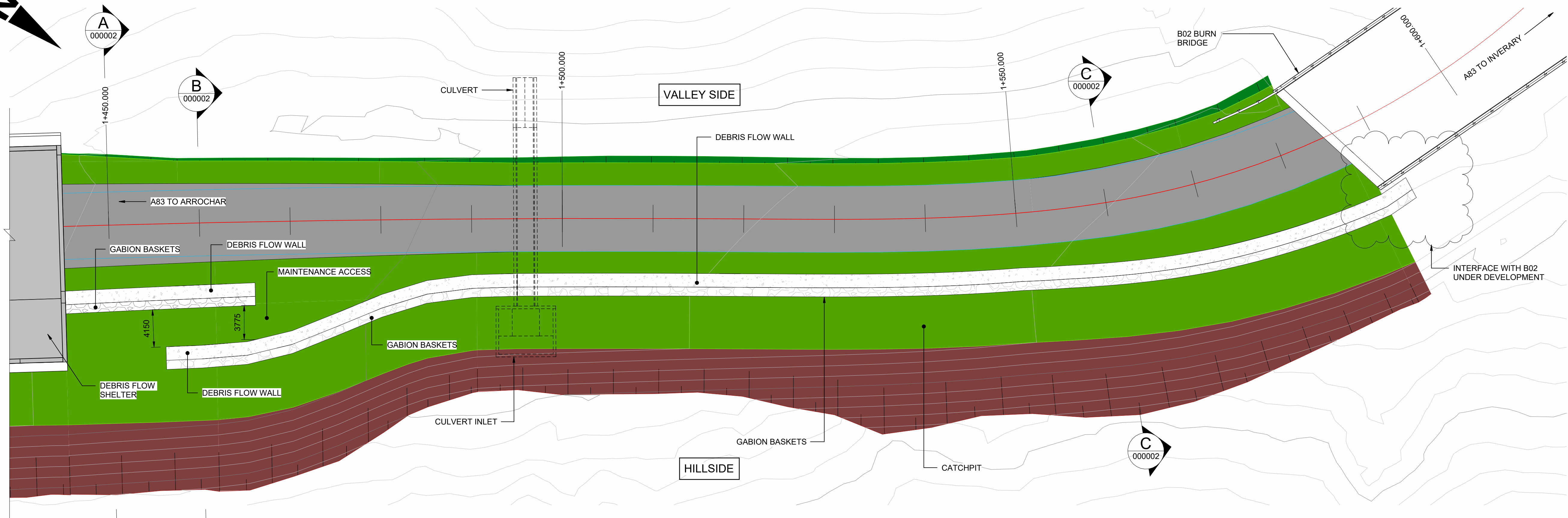

PLAN VIEW  
SCALE 1:250

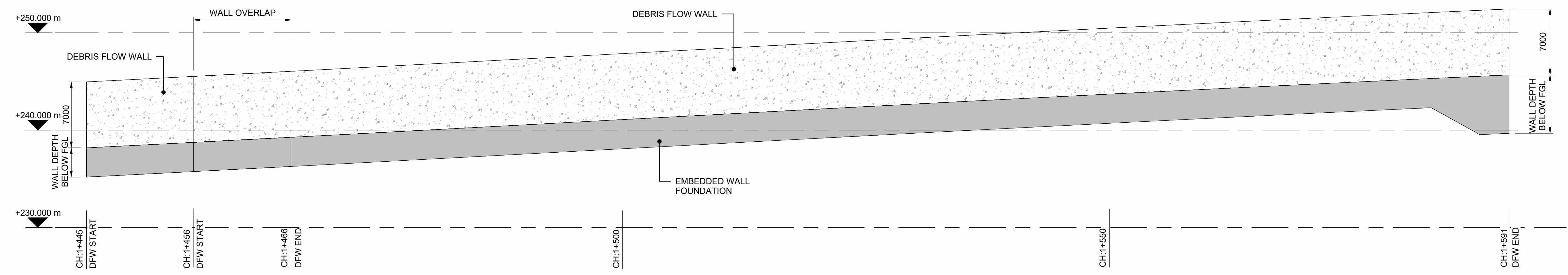

PROJECTED SECTION ON CONTROL LINE LOOKING TO HILLSIDE  
SCALE 1:250

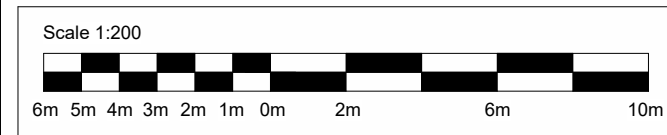

© Crown copyright. All rights reserved Highways England 100030649, 2023.

- NOTES:
1. WALL DEPTH BELOW FINISHED GROUND LEVEL (FGL) TO BE CONFIRMED WHEN GI IS AVAILABLE.
  2. DEPTH BELOW FGL DEPENDS ON THE DEPTH TO ROCKHEAD AND EMBEDMENT DEPTH INTO THE ROCKHEAD.
  3. THE PREFERRED FORM OF THE FOUNDATION TO BE CONFIRMED FOLLOWING GI
  4. PLEASE REFER TO THE GEOTECHNICAL SECTION OF THE STAGE 3 REPORT FOR INFORMATION RELATED TO THE CATCH PIT AND DEBRIS FLOW AND ROCKFALL PROTECTION MEASURES
  5. PROPOSED A83 CULVERT AND BRIDGE B02 EXCLUDED IN PROJECTED SECTION FOR CLARITY.

**SAFETY, HEALTH AND ENVIRONMENTAL INFORMATION**

Description:					
In addition to the hazards/risks normally associated with the types of work detailed on this drawing, note the following significant residual risks (Reference shall also be made to the design hazard log).					
Construction					
Description:					
Description:					
Maintenance / Cleaning					
Description:					
Use					
Description:					
Decommissioning / Demolition					
Description: FOR REVIEW/ACCEPTANCE					
S5	P01	YS	DC	CG	CM 03/10/2024
Description: FOR EIAR REPORT					
A3	C01	JH	DG	CG	CM 06/12/2024
Status	Revision	Drawn	Checked	Reviewed	Authorised Issue Date

Status: **A3** Drawing Suitability: **AUTHORISED & ACCEPTED - STAGE 3**



Project Stage / Design Fix	DMRB Stage 3	State	Preliminary
Project Title	A83 Rest and Be Thankful		
Drawing Title	FIGURE 4.4 DEBRIS FLOW WALL GENERAL ARRANGEMENT		
Drawing Number	A83AAB - AWJ - SSP - LTS_DFS_V01 - DR - CB - 000001		
Original Size: <b>A1</b>	Scale: As Shown	Project Ref. No.: 6204594	Sheet: 1 of 1 Rev: C01



