

**Biodiversity Net Gain (BNG) & Natural Capital (NC) Enhancement Site Boundary**

**Heritage**

- Heritage Points
- Heritage Points Buffer (5m)

**Grassland**

- g1b - upland acid grassland
- g3c - other neutral grassland

**Heathland and shrub**

- h1b - upland heathland
- h3h - mixed scrub

**Rivers and Lakes**

- r2 - rivers and lakes
- r2b - other rivers and streams

**Wetland**

- f2b - purple moor grass and rush pastures
- f2b/h1b - 60% purple moor-grass and rush pastures, 40% upland heath
- f2c - upland flushes, fens and swamps

**Woodland and forests**

- w1g - other woodland, broadleaved

Metres

0 200 400

Subsidiary: Authorised and Accepted – Stage 3      Status: A3

Client: **TRANSPORT SCOTLAND**  
CÒMHDHAIL ALBA

Project Title: **A83 Rest and Be Thankful**

**AtkinsRéalis WSP**

Title: **Figure 4.11 - OMR Improvements Enhancement Sites Post Development Terrestrial and Watercourse Habitat Plan**

Page 1 of 3

Scale: 1:10,000	Drawn: SS	Checked: SB/EW	Approved: SK/LA	Authorised: MR
Document Number: A83AAB-AWJ-EAC-LTS_GEN-DR-VT-000402	Project: A83AAB-AWJ-EAC-LTS	Originator: GEN	Volume: DR	Revision: C01
Location:	Type:	Role:	Number:	



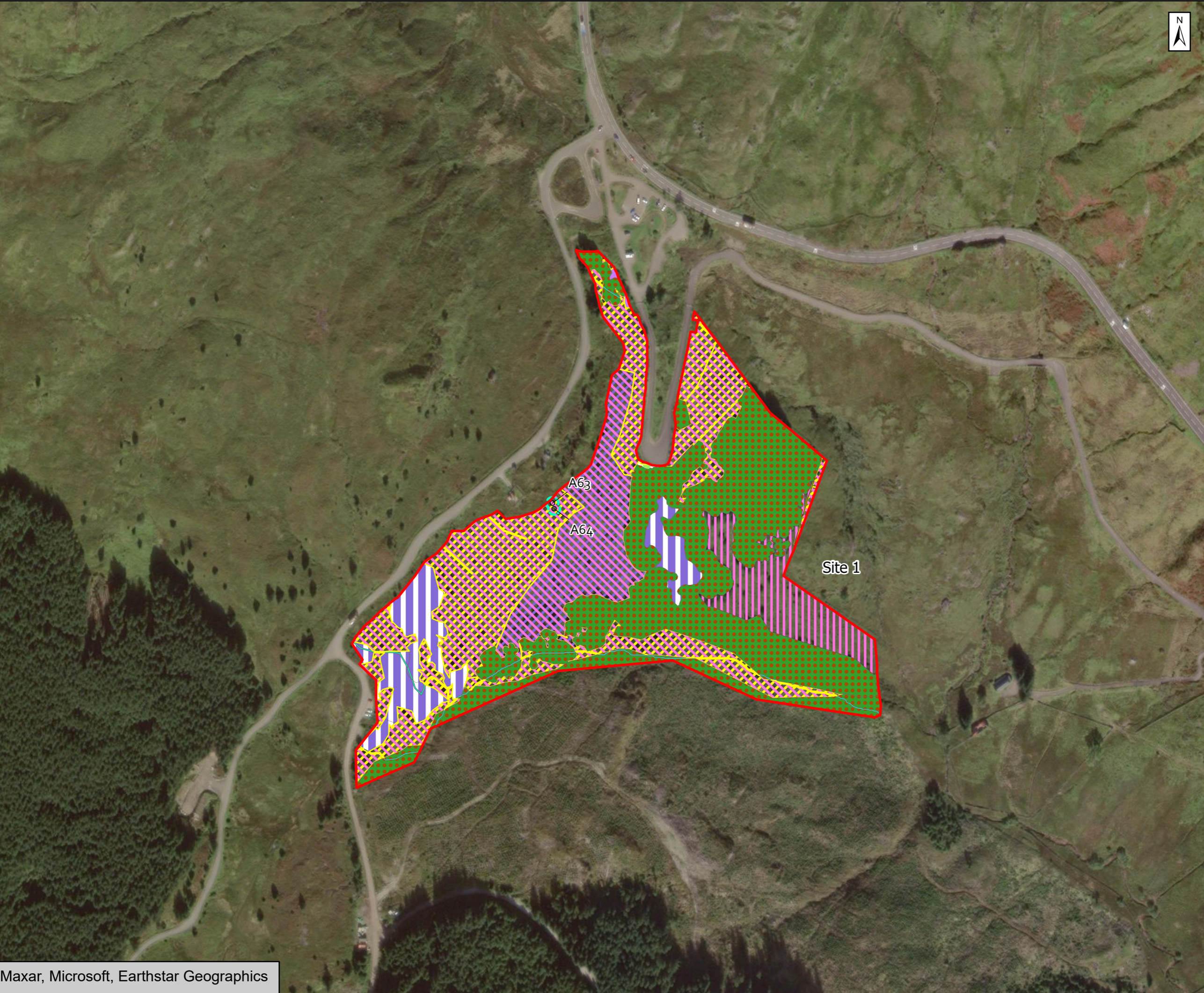

- Biodiversity Net Gain (BNG) & Natural Capital (NC) Enhancement Site Boundary**
- Heritage**
- Heritage Points
  - Heritage Points Buffer (5m)
- Grassland**
- g1b - upland acid grassland
  - g3c - other neutral grassland
- Heathland and shrub**
- h1b - upland heathland
  - h3h - mixed scrub
- Rivers and Lakes**
- r2 - rivers and lakes
  - r2b - other rivers and streams
- Wetland**
- f2b - purple moor grass and rush pastures
  - f2b/h1b - 60% purple moor-grass and rush pastures, 40% upland heath
  - f2c - upland flushes, fens and swamps
- Woodland and forests**
- w1g - other woodland, broadleaved

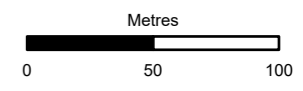

Subsidiary: Authorised and Accepted – Stage 3      Status: A3



Project Title: A83 Rest and Be Thankful



Figure 4.11 - OMR Improvements Enhancement Sites Post Development Terrestrial and Watercourse Habitat Plan Page 2 of 3

Scale: 1:3,000	Drawn: SS	Checked: SB/EW	Approved: SK/LA	Authorised: MR
Document Number: A83AAB-AWJ-EAC-LTS_GEN-DR-VT-000402	Project: A83AAB-AWJ-EAC-LTS_GEN-DR-VT-000402	Originator: [blank]	Volume: [blank]	Revision: C01
Location: [blank]	Type: [blank]	Role: [blank]	Number: [blank]	[blank]



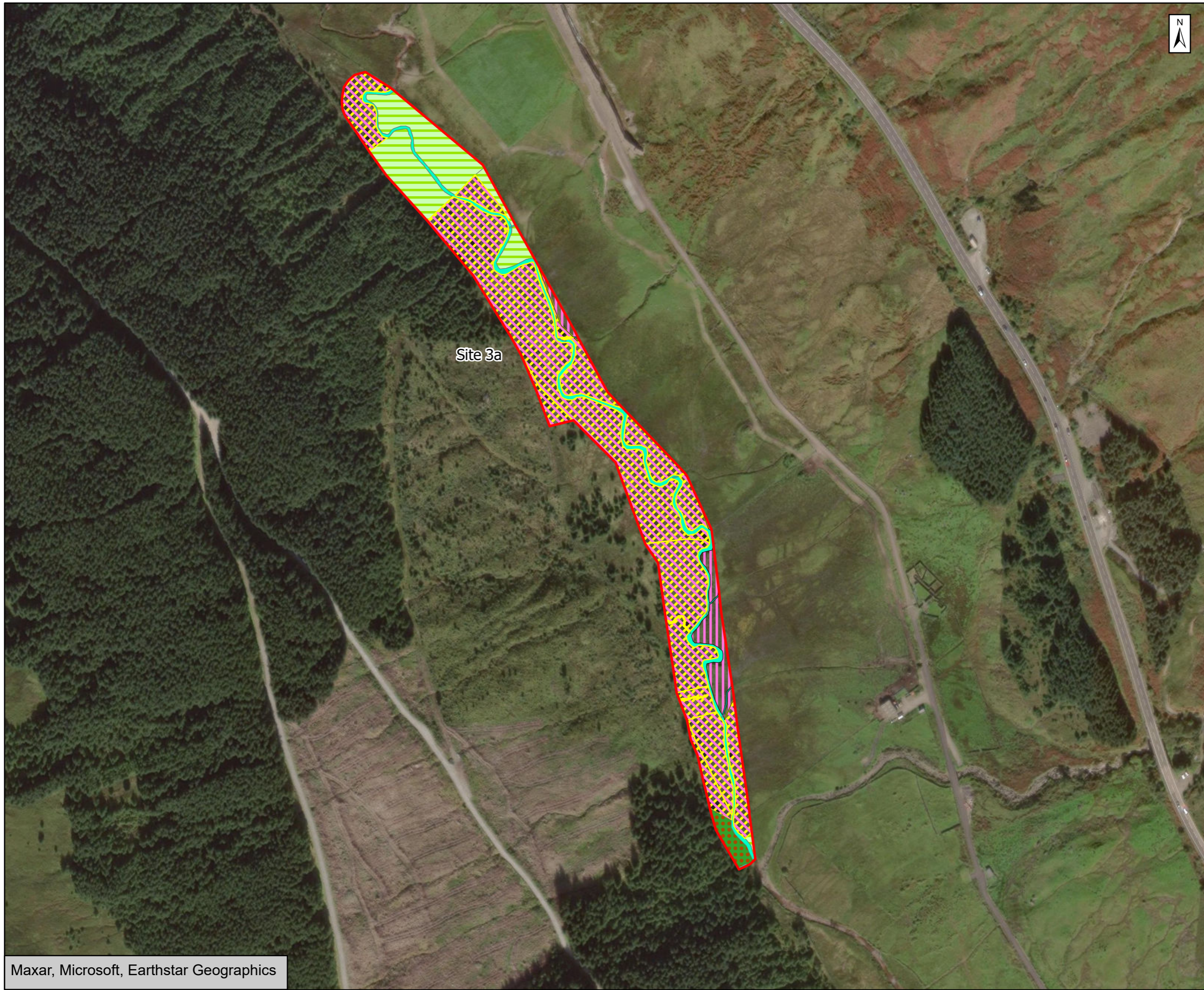

Site 3a



- Biodiversity Net Gain (BNG) & Natural Capital (NC) Enhancement Site Boundary
- Grassland**
- g3c - other neutral grassland \*
- Rivers and Lakes**
- r2b - other rivers and streams
- Wetland**
- f2b - purple moor grass and rush pastures \*
  - f2c - upland flushes, fens and swamps \*
- Woodland and forests**
- w1g - other woodland, broadleaved

\* 10% of habitat area to be planted with scattered broadleaved trees along the riparian corridor.

Species to include :  
Common alder, willow species, downy birch, hawthorn and blackthorn.

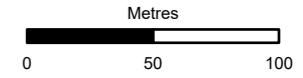

Subsidiary: Authorised and Accepted – Stage 3      Status: A3



Client: **TRANSPORT SCOTLAND**  
COMHDHAIL ALBA

Project Title: **A83 Rest and Be Thankful**

Title: **Figure 4.11 - OMR Improvements Enhancement Sites Post Development Terrestrial and Watercourse Habitat Plan Page 3 of 3**

Scale: 1:3,000	Drawn: SS	Checked: SB/EW	Approved: SK/LA	Authorised: MR
Document Number: A83AAB-AWJ-EAC-LTS_GEN-DR-VT-000402	Project: A83AAB-AWJ-EAC-LTS	Originator: GEN-DR-VT	Volume: 000402	Revision: C01
Location:	Type:	Role:	Number:	