

- - - Survey Area (500m)  
▬ Proposed Scheme  
**Mitigation Areas**  
 Biodiversity Net Gain (BNG) and Natural Capital (NC) Enhancement Sites

**Bird Species**

- B. Blackbird
- BZ Buzzard
- C. Carrion Crow
- CG Canada Goose
- CH Chaffinch
- CS Common Sandpiper
- CT Coal Tit
- D. Dunnock
- GC Goldcrest
- GT Great Tit
- H. Grey Heron
- HC Hooded Crow
- J. Jay
- MA Mallard
- MP Meadow Pipit
- PW Pied Wagtail
- R. Robin
- RN Raven
- SK Siskin
- ST Song Thrush
- WP Woodpigeon
- WR Wren
- WW Willow Warbler

Note: The BNG and NC sites are shown for context, baseline information relating to these areas is covered in Volume 4, Appendix 11.16 Enhancement Site Survey Report.

Metres

0      500      1,000

Suitability: **Authorised and Accepted - Stage 3**      Status: **A3**



Project Title: **A83 Rest and Be Thankful**



Title: **Figure 11.7a  
Breeding Bird Survey Visit  
April 2023  
Page 1 of 4**

Scale: 1:24,000	Drawn: ET	Checked: JL	Approved: LG	Authorised: MR
Document Number: A83AAB-AWJ-EAC-LTS_GEN-DR-VT-000367	Project: A83	Originator: WSP	Volume: 11	Revision: C01
Location: A83	Type: Survey	Role: Surveyor	Number: 11	

Esri, Intermap, NASA, NGA, USGS, Esri UK, Esri, TomTom, Garmin, Foursquare, GeoTechnologies, Inc, METI/NASA, USGS, Esri UK, Esri, TomTom, Garmin, Foursquare, METI/NASA, USGS



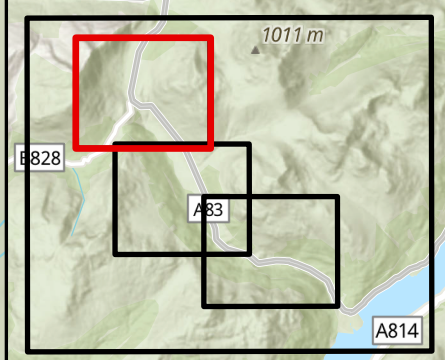
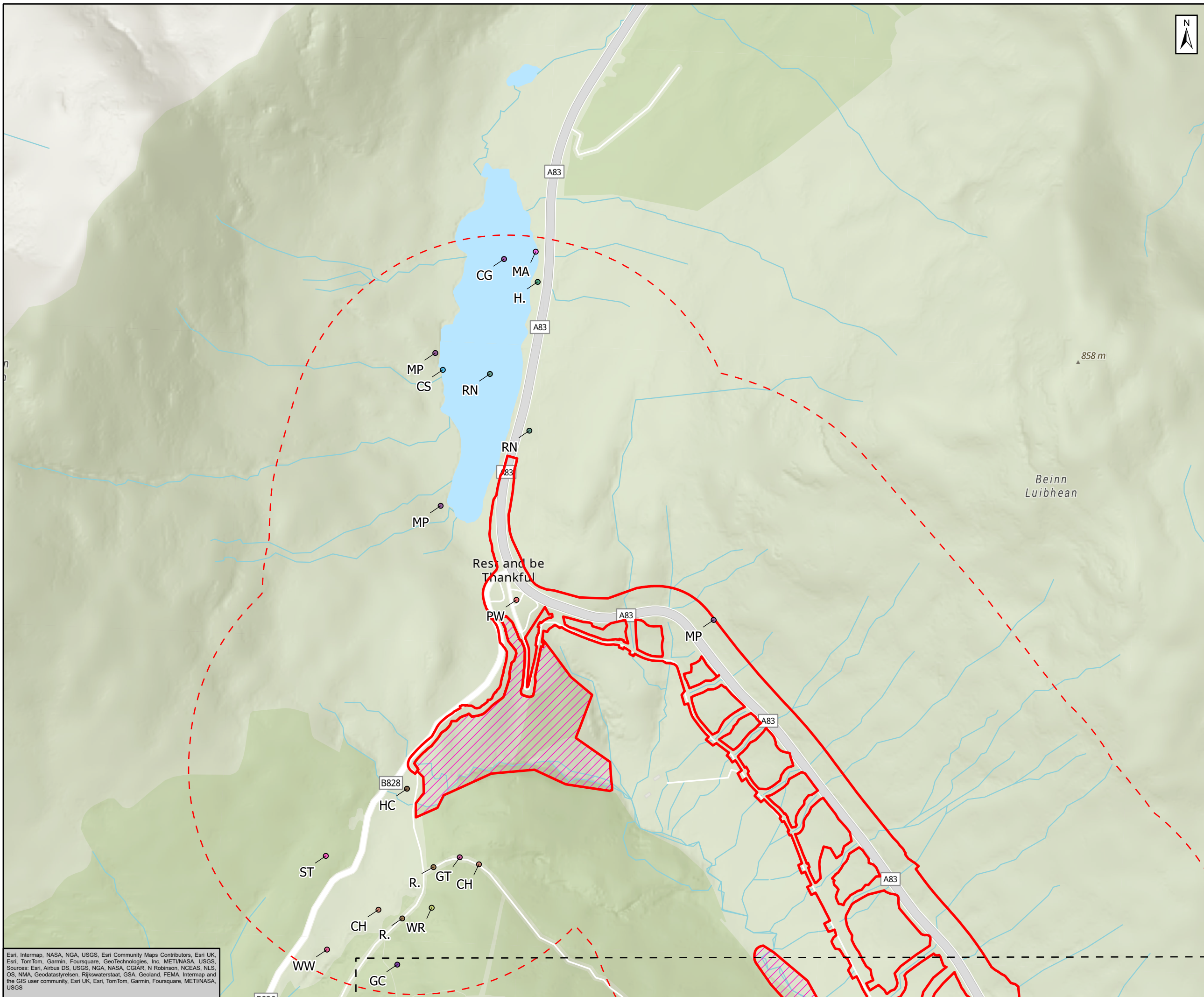

- Survey Area (500m)
- Proposed Scheme
- Mitigation Areas**
- Biodiversity Net Gain (BNG) and Natural Capital (NC) Enhancement Sites
- Bird Species**
- CG Canada Goose
- CH Chaffinch
- CS Common Sandpiper
- GC Goldcrest
- GT Great Tit
- H. Grey Heron
- HC Hooded Crow
- MA Mallard
- MP Meadow Pipit
- PW Pied Wagtail
- R. Robin
- RN Raven
- ST Song Thrush
- WR Wren
- WW Willow Warbler

Note: The BNG and NC sites are shown for context, baseline information relating to these areas is covered in Volume 4, Appendix 11.16 Enhancement Site Survey Report.

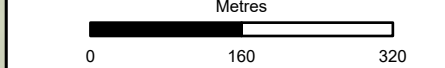

<b>Authorised and Accepted - Stage 3</b>	<b>A3</b>
--	-----------



**A83 Rest and Be Thankful**

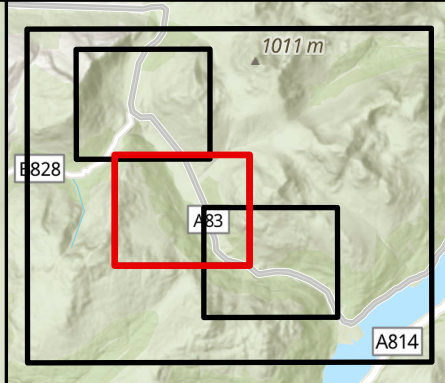
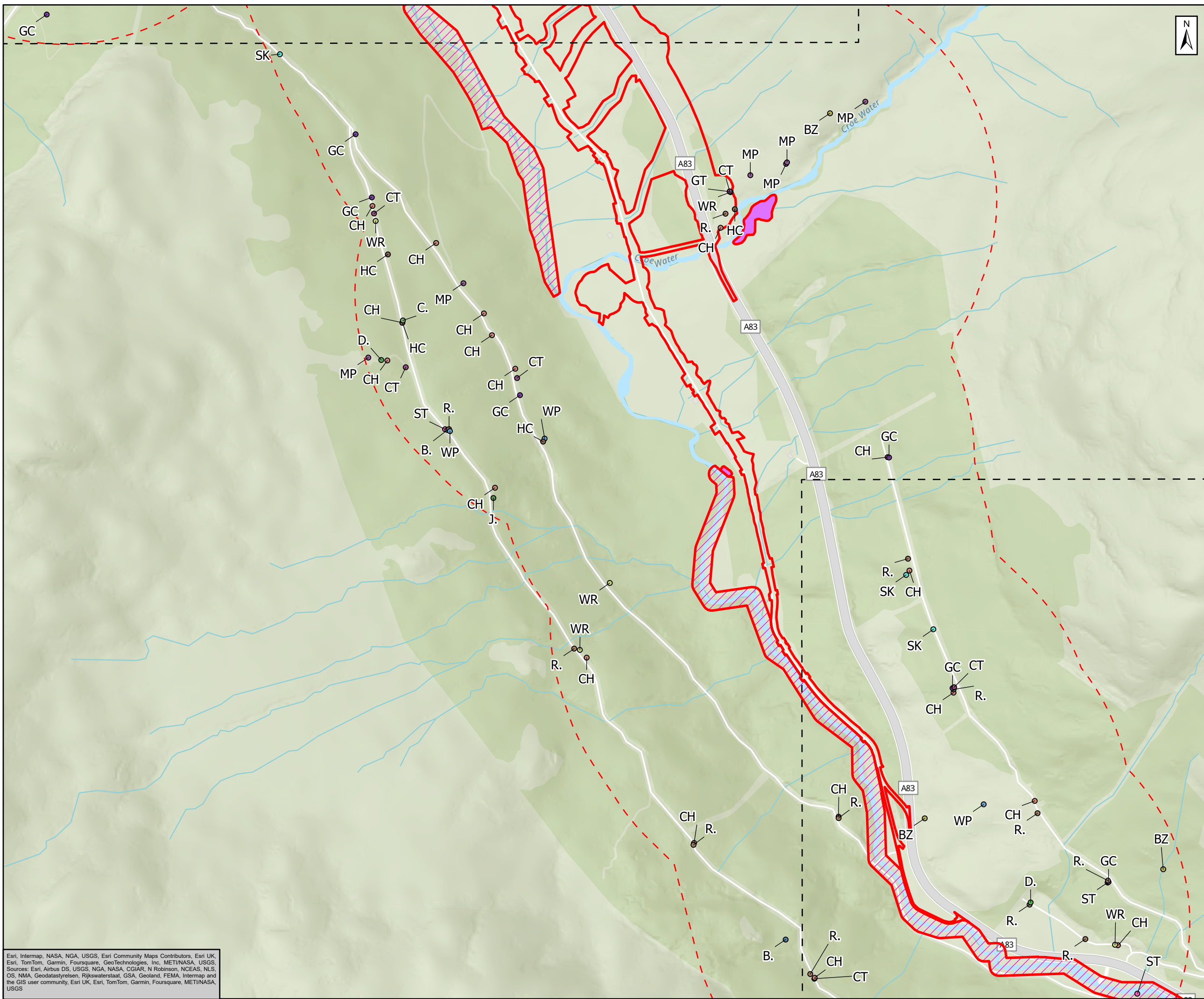

**Figure 11.7a**  
Breeding Bird Survey Visit  
April 2023  
Page 2 of 4

Scale: 1:8,000	Drawn: ET	Checked: JL	Approved: LG	Authorised: MR
Document Number: A83AAB-AWJ-EAC-LTS_GEN-DR-VT-000367	Project:   Originator:   Volume:	Revision: C01		
Location:	Type:	Role:	Number:	

Esri, Intermap, NASA, NGA, USGS, Esri Community Maps Contributors, Esri UK, Esri, TomTom, Garmin, Foursquare, GeoTechnologies, Inc, MET/INASA, USGS, Sources: Esri, Airbus DS, USGS, NGA, NASA, CGIAR, N Robinson, NCEAS, NLS, OS, NMA, Geodatasystemen, Rijkswaterstaat, GSA, Geoland, FEMA, Intermap and the GIS user community, Esri UK, Esri, TomTom, Garmin, Foursquare, MET/INASA, USGS





  Survey Area (500m)  
  Proposed Scheme

**Mitigation Areas**

  Biodiversity Net Gain (BNG) and Natural Capital (NC) Enhancement Sites  
  Ecological Mitigation Receptor Sites

**Bird Species**

- B. Blackbird
- BZ Buzzard
- C. Carrion Crow
- CH Chaffinch
- CT Coal Tit
- D. Dunnock
- GC Goldcrest
- GT Great Tit
- HC Hooded Crow
- J. Jay
- MP Meadow Pipit
- R. Robin
- SK Siskin
- ST Song Thrush
- WP Woodpigeon
- WR Wren

Note: The BNG and NC sites are shown for context, baseline information relating to these areas is covered in Volume 4, Appendix 11.16 Enhancement Site Survey Report.

Metres

0      160      320

<small>Suitability</small> Authorised and Accepted - Stage 3	<small>Status</small> A3
---	-----------------------------



**A83 Rest and Be Thankful**

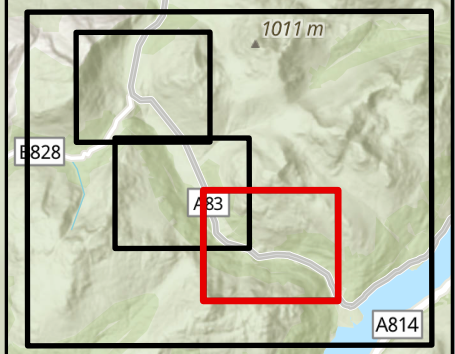
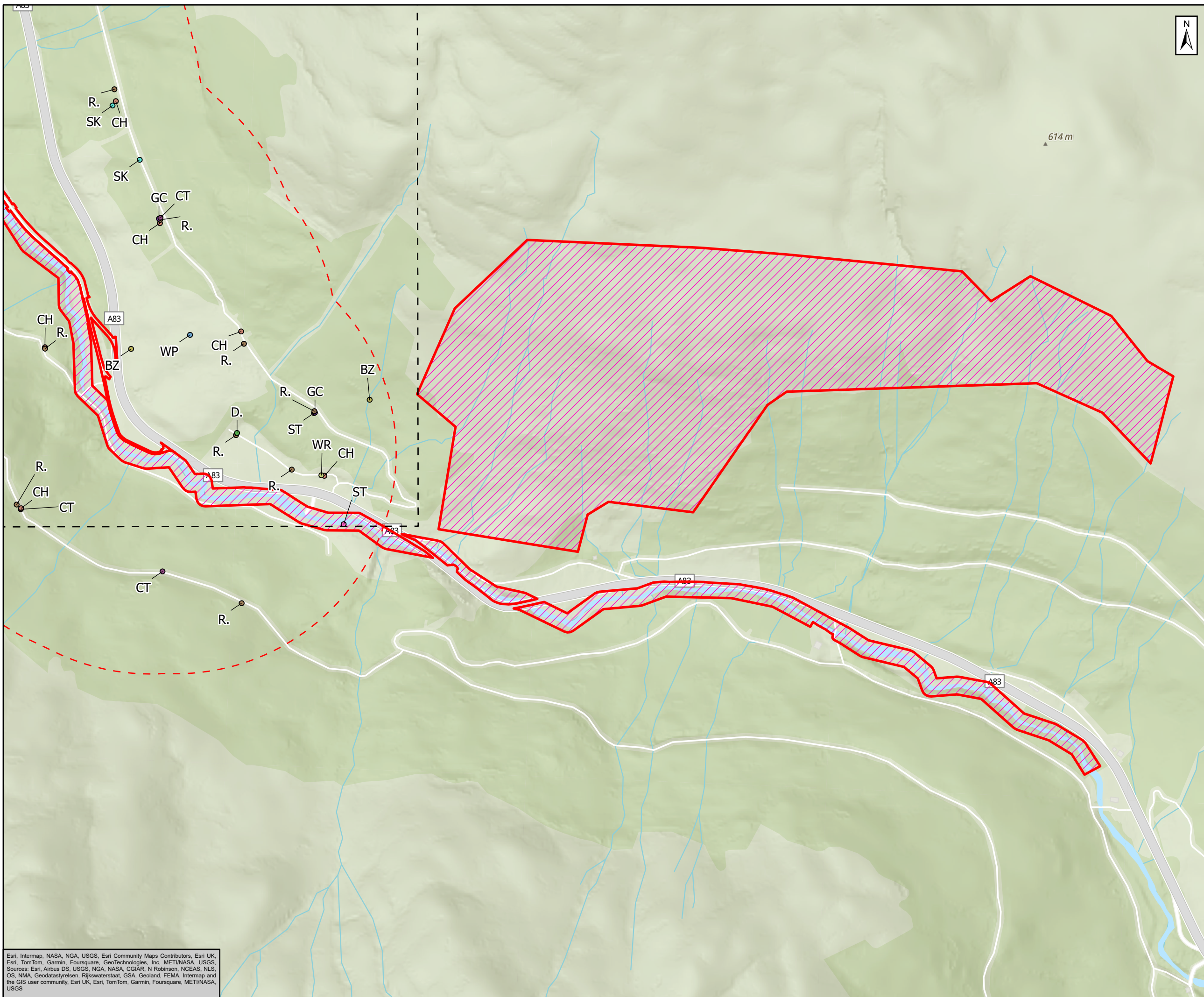

**Figure 11.7a**  
 Breeding Bird Survey Visit  
 April 2023  
 Page 3 of 4

<small>Scale</small> 1:8,000	<small>Drawn</small> ET	<small>Checked</small> JL	<small>Approved</small> LG	<small>Authorised</small> MR
<small>Document Number</small> A83AAB-AWJ-EAC-LTS_GEN-DR-VT-000367	<small>Project</small>	<small>Originator</small>	<small>Volume</small>	<small>Revision</small> C01
<small>Location</small>	<small>Type</small>	<small>Role</small>	<small>Number</small>	

Esri, Intermap, NASA, NGA, USGS, Esri Community Maps Contributors, Esri UK, Esri, TomTom, Garmin, Foursquare, GeoTechnologies, Inc, MET/INASA, USGS, Sources: Esri, Airbus DS, USGS, NGA, NASA, CGIAR, N Robinson, NCEAS, NLS, OS, NMA, Geodatasysteisen, Rijkswaterstaat, GSA, Geoland, FEMA, Intermap and the GIS user community, Esri UK, Esri, TomTom, Garmin, Foursquare, MET/INASA, USGS





- Survey Area (500m)
- Proposed Scheme
- Mitigation Areas**
- Biodiversity Net Gain (BNG) and Natural Capital (NC) Enhancement Sites
- Bird Species**
- BZ Buzzard
- CH Chaffinch
- CT Coal Tit
- D. Dunnock
- GC Goldcrest
- R. Robin
- SK Siskin
- ST Song Thrush
- WP Woodpigeon
- WR Wren

Note: The BNG and NC sites are shown for context, baseline information relating to these areas is covered in Volume 4, Appendix 11.16 Enhancement Site Survey Report.

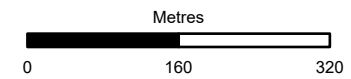

Authorised and Accepted - Stage 3 A3



**A83 Rest and Be Thankful**



**Figure 11.7a**  
Breeding Bird Survey Visit  
April 2023  
Page 4 of 4

Scale: 1:8,000	Drawn: ET	Checked: JL	Approved: LG	Authorised: MR
Document Number: A83AAB-AWJ-EAC-LTS_GEN-DR-VT-000367	Project:   Originator:   Volume:	Revision: C01		
Location:	Type:	Role:	Number:	

Esri, Intermap, NASA, NGA, USGS, Esri Community Maps Contributors, Esri UK, Esri, TomTom, Garmin, Foursquare, GeoTechnologies, Inc, MET/INASA, USGS, Sources: Esri, Airbus DS, USGS, NGA, NASA, CGIAR, N Robinson, NCEAS, NLS, OS, NMA, Geodatasystemen, Rijkswaterstaat, GSA, Geoland, FEMA, Intermap and the GIS user community, Esri UK, Esri, TomTom, Garmin, Foursquare, MET/INASA, USGS