

- Survey Area (200m)
- Limited Survey Access
- Not Surveyed
- Proposed Scheme
- Works Boundary**
- Long Term Solution**
- Permanent Works
- Permanent Works - Water and SuDS
- Operational Boundary
- Operational Boundary - Water and SuDS
- Old Military Road Improvements**
- Permanent Works
- Operational Boundary
- Operational Boundary - Water and SuDS
- Access Only
- Mitigation Areas**
- Biodiversity Net Gain (BNG) and Natural Capital (NC) Enhancement Sites
- Ecological Mitigation Receptor Sites

Note: The BNG and NC sites are shown for context, baseline information relating to these areas is covered in Volume 4, Appendix 11.16 Enhancement Site Survey Report.

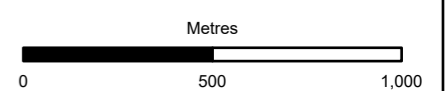

Subsidiary Authorised and Accepted – Stage 3	Status A3
---	--------------



Project Title  
**A83 Rest and Be Thankful**



Figure 11.12a  
Badger Survey Area  
Page 1 of 4

Scale 1:20,000	Drawn ET	Checked RT	Approved CW	Authorised RG
Document Number A83AAB-AWJ-EAC-LTS_GEN-DR-VT-000374				Revision C01
Location	Type	Role	Number	

Esri, Intermap, NASA, NGA, USGS, Esri UK, Esri, TomTom, Garmin, Foursquare, GeoTechnologies, Inc, METI/NASA, USGS, Esri UK, Esri, TomTom, Garmin, Foursquare, METI/NASA, USGS

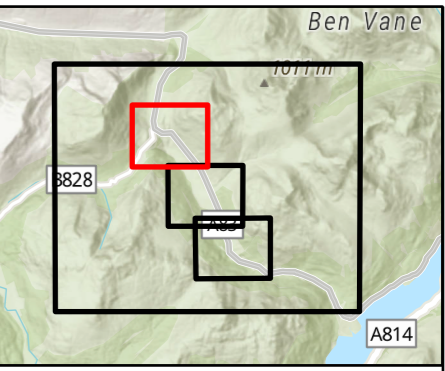
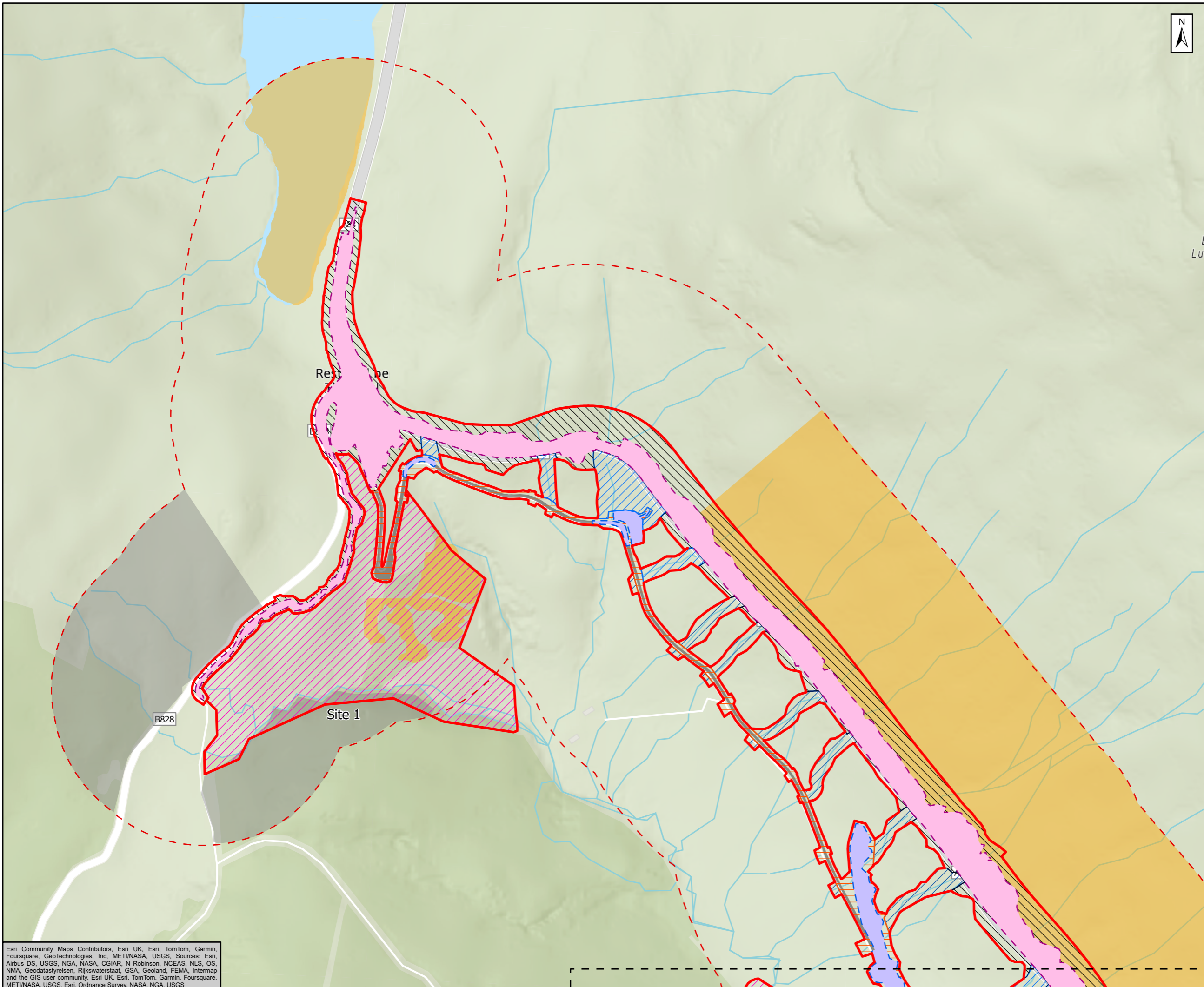

- Survey Area (200m)
- Limited Survey Access
- Not Surveyed
- Proposed Scheme
- Works Boundary**
- Long Term Solution**
- Permanent Works
- Operational Boundary
- Operational Boundary - Water and SuDS
- Old Military Road Improvements**
- Permanent Works
- Operational Boundary
- Operational Boundary - Water and SuDS
- Access Only
- Mitigation Areas**
- Biodiversity Net Gain (BNG) and Natural Capital (NC) Enhancement Sites

Note: The BNG and NC sites are shown for context, baseline information relating to these areas is covered in Volume 4, Appendix 11.16 Enhancement Site Survey Report.

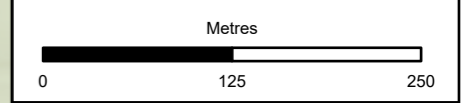

Subsidiary	Status
Authorised and Accepted – Stage 3	A3



Client  
**A83 Rest and Be Thankful**



Title  
**Figure 11.12a  
Badger Survey Area  
Page 2 of 4**

Scale	Drawn	Checked	Approved	Authorised
1:5,000	ET	RT	CW	RG
Document Number	Project	Originator	Volume	Revision
A83AAB-AWJ-EAC-LTS_GEN-DR-VT-000374				C01
Location	Type	Role	Number	

Esri Community Maps Contributors, Esri UK, Esri, TomTom, Garmin, Foursquare, GeoTechnologies, Inc, METI/NASA, USGS, Sources: Esri, Airbus DS, USGS, NGA, NASA, CGIAR, N Robinson, NCEAS, NLS, OS, NMA, Geodatastyrelsen, Rijkswaterstaat, GSA, Geoland, FEMA, Intermap and the GIS user community, Esri UK, Esri, TomTom, Garmin, Foursquare, METI/NASA, USGS, Esri, Ordnance Survey, NASA, NGA, USGS

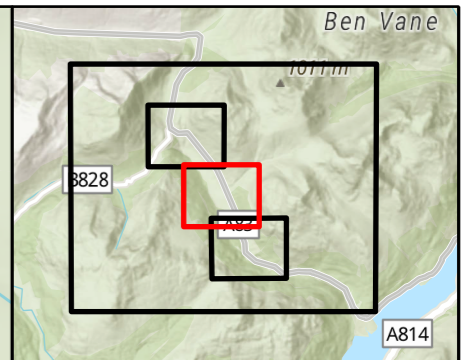
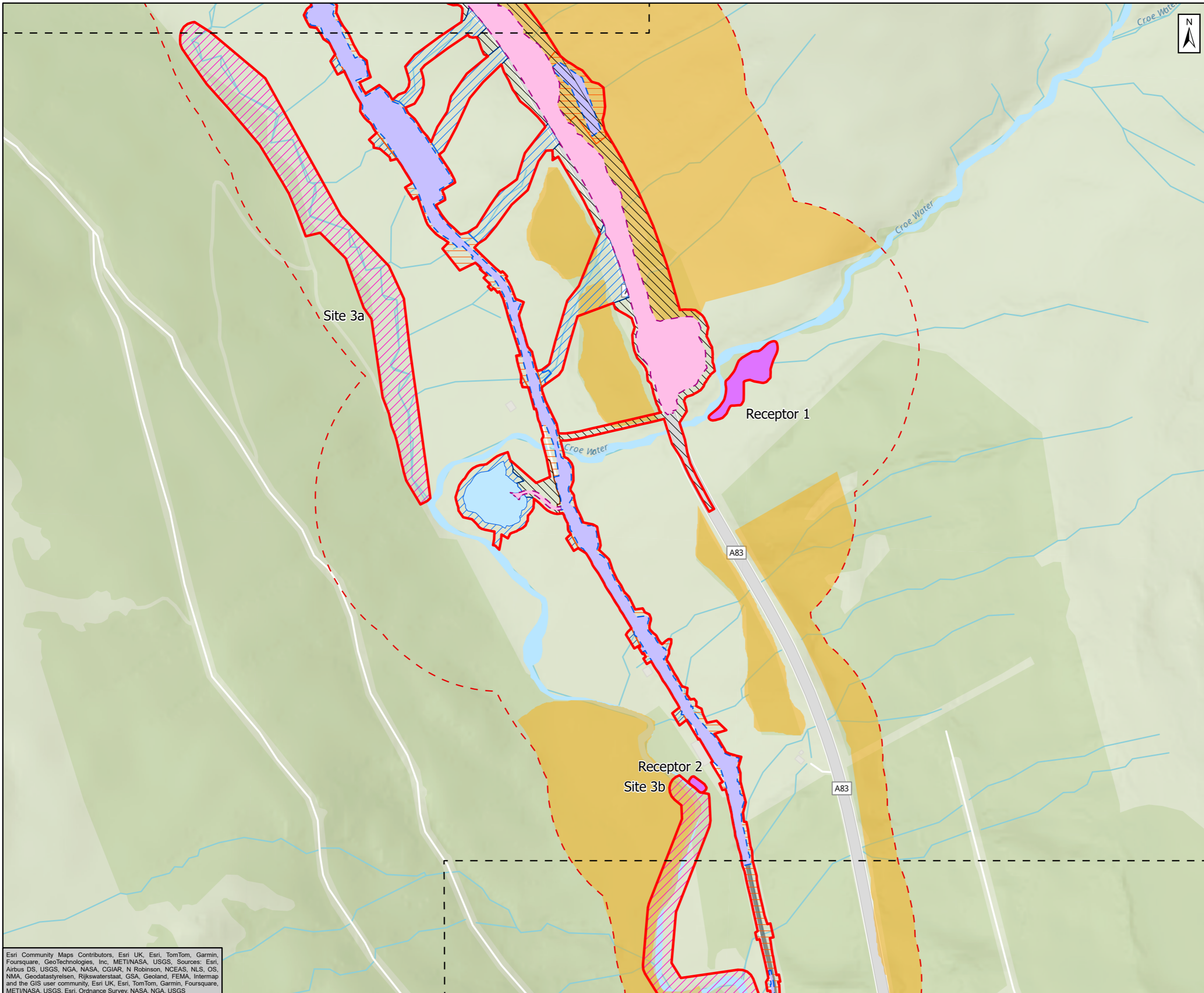

- Survey Area (200m)
- Limited Survey Access
- Proposed Scheme
- Works Boundary**
- Long Term Solution**
- Permanent Works
- Permanent Works - Water and SuDS
- Operational Boundary
- Operational Boundary - Water and SuDS
- Old Military Road Improvements**
- Permanent Works
- Operational Boundary
- Operational Boundary - Water and SuDS
- Access Only
- Mitigation Areas**
- Biodiversity Net Gain (BNG) and Natural Capital (NC) Enhancement Sites
- Ecological Mitigation Receptor Sites

Note: The BNG and NC sites are shown for context, baseline information relating to these areas is covered in Volume 4, Appendix 11.16 Enhancement Site Survey Report.

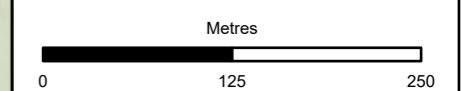

Subsidiary	Status
Authorised and Accepted – Stage 3	A3



Project Title  
**A83 Rest and Be Thankful**



Figure 11.12a  
Badger Survey Area  
Page 3 of 4

Scale	1:5,000	Drawn	ET	Checked	RT	Approved	CW	Authorised	RG
Document Number	Project   Originator   Volume							Revision	
	A83AAB-AWJ-EAC-LTS_GEN-DR-VT-000374							C01	
Location	Type	Role	Number						

Esri Community Maps Contributors, Esri UK, Esri, TomTom, Garmin, Foursquare, GeoTechnologies, Inc, METI/NASA, USGS, Sources: Esri, Airbus DS, USGS, NGA, NASA, CGIAR, N Robinson, NCEAS, NLS, OS, NMA, Geodatastyrelsen, Rijkswaterstaat, GSA, Geoland, FEMA, Intermap and the GIS user community, Esri UK, Esri, TomTom, Garmin, Foursquare, METI/NASA, USGS, Esri, Ordnance Survey, NASA, NGA, USGS

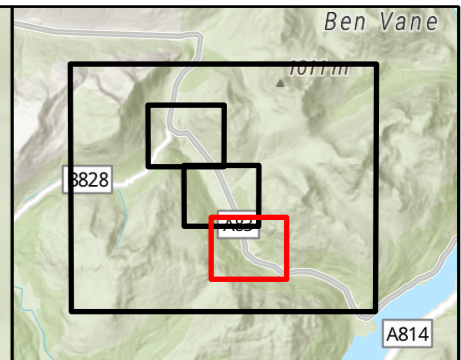
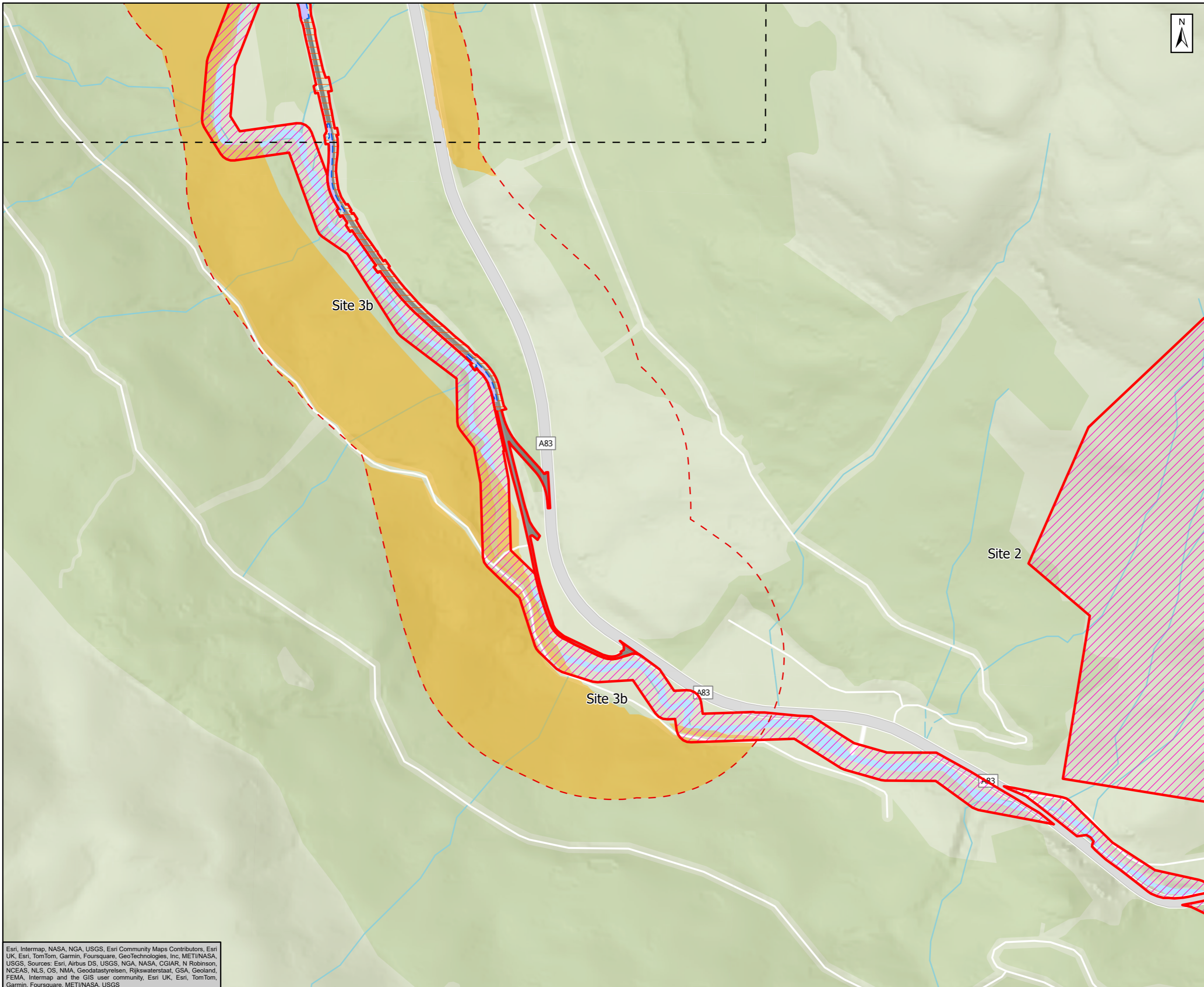

- Survey Area (200m)
- Limited Survey Access
- Proposed Scheme
- Works Boundary**
- Old Military Road Improvements**
- Permanent Works
- Operational Boundary
- Access Only
- Mitigation Areas**
- Biodiversity Net Gain (BNG) and Natural Capital (NC) Enhancement Sites

Note: The BNG and NC sites are shown for context, baseline information relating to these areas is covered in Volume 4, Appendix 11.16 Enhancement Site Survey Report.

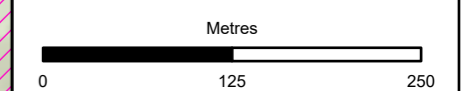

Subsidiary	Status
Authorised and Accepted – Stage 3	A3

Client

Project Title

**A83 Rest and Be Thankful**

Title

**Figure 11.12a  
Badger Survey Area  
Page 4 of 4**

Scale	Drawn	Checked	Approved	Authorised
1:5,000	ET	RT	CW	RG
Document Number				Revision
Project		Originator		Volume
A83AAB-AWJ-EAC-LTS_GEN-DR-VT-000374		C01		
Location	Type	Role	Number	

Esri, Intermap, NASA, NGA, USGS, Esri Community Maps Contributors, Esri UK, Esri, TomTom, Garmin, Foursquare, GeoTechnologies, Inc, METI/NASA, USGS, Sources: Esri, Airbus DS, USGS, NGA, NASA, CGIAR, N Robinson, NCEAS, NLS, OS, NMA, Geodatastyrelsen, Rijkswaterstaat, GSA, Geoland, FEMA, Intermap and the GIS user community, Esri UK, Esri, TomTom, Garmin, Foursquare, METI/NASA, USGS