

 Survey Area (500m)
 Proposed Scheme

Mitigation Areas

 Biodiversity Net Gain (BNG) and Natural Capital (NC) Enhancement Sites

Bird Species

- B. Blackbird
- BF Bullfinch
- BT Blue Tit
- BZ Buzzard
- CH Chaffinch
- CT Coal Tit
- DI Dipper
- GC Goldcrest
- GH Gr'hopper Warbler
- GL Grey Wagtail
- HC Hooded Crow
- LE Long-eared Owl
- LT Long-tailed Tit
- MP Meadow Pipit
- R. Robin
- SC Stonechat
- SL Swallow
- SM Sand Martin
- SN Snipe
- ST Song Thrush
- WP Woodpigeon
- WR Wren
- WW Willow Warbler

Note: The BNG and NC sites are shown for context, baseline information relating to these areas is covered in Volume 4, Appendix 11.16 Enhancement Site Survey Report.

Metres

0 500 1,000

Substantivity: Authorised and Accepted - Stage 3 Status: A3

Client:

TRANSPORT SCOTLAND
COMHDHAIL ALBA

Project Title: **A83 Rest and Be Thankful**

Figure 11.7d
Breeding Bird Survey Visit
July 2023
Page 1 of 4

Scale: 1:24,000	Drawn: ET	Checked: JL	Approved: LG	Authorised: MR	
Document Number: A83AAB-AWJ-EAC-LTS_GEN-DR-VT-000370	Project: A83AAB-AWJ-EAC-LTS_GEN-DR-VT-000370	Originator: [Blank]	Volume: [Blank]	Revision: C01	
Location: [Blank]	Type: [Blank]	Role: [Blank]	Number: [Blank]		

Esri, Intermap, NASA, NGA, USGS, Esri UK, Esri, TomTom, Garmin, Foursquare, GeoTechnologies, Inc, MET/NASA, USGS, Esri UK, Esri, TomTom, Garmin, Foursquare, MET/NASA, USGS, Esri, Ordnance Survey, NASA, NGA, USGS

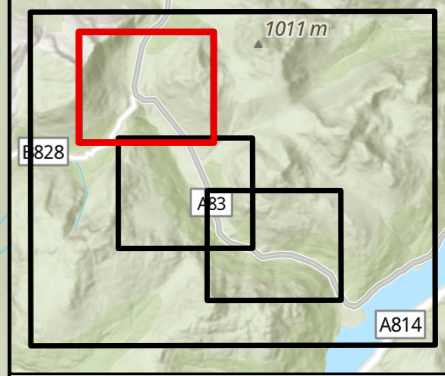
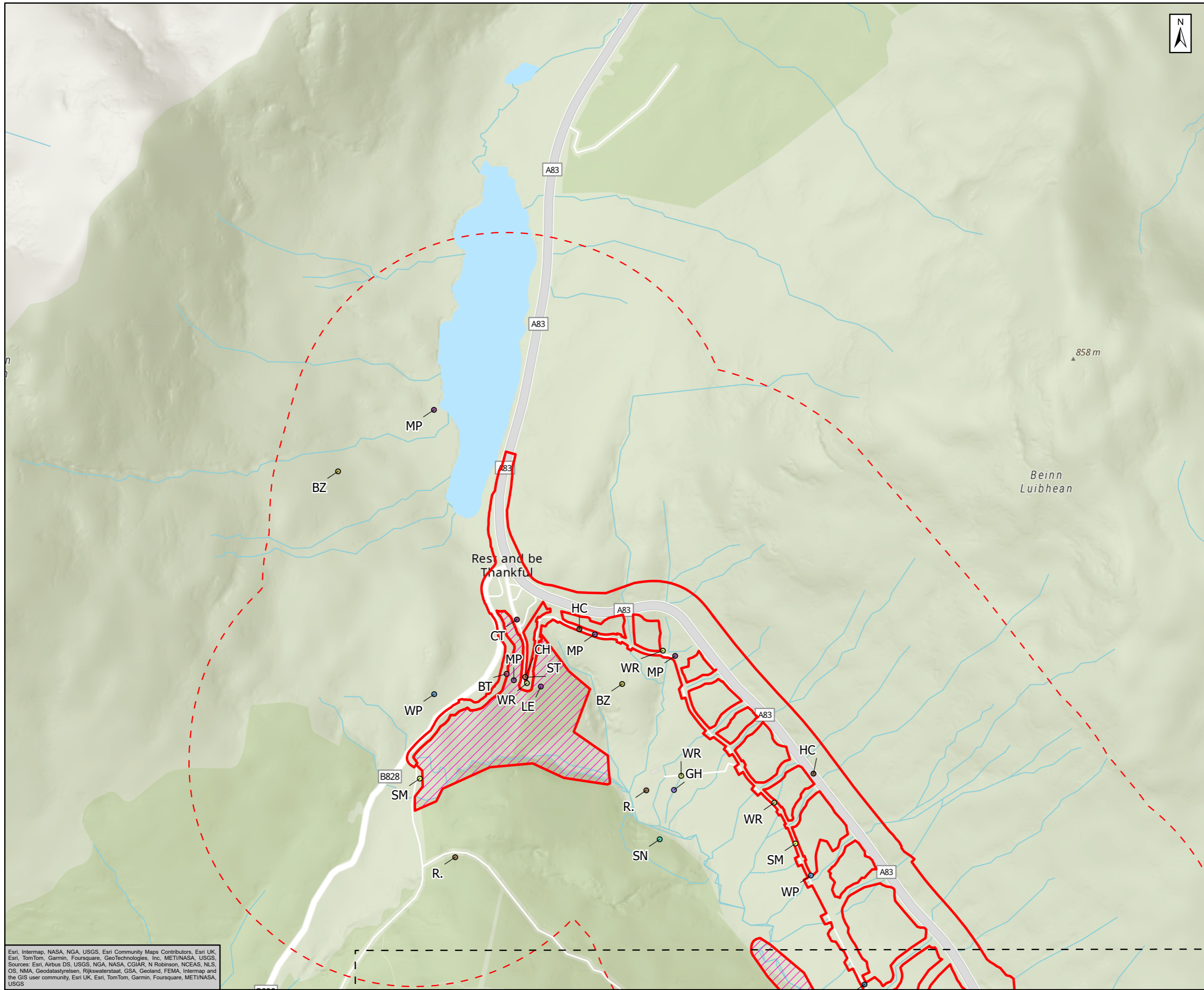

- Survey Area (500m)
- Proposed Scheme
- Mitigation Areas**
- Biodiversity Net Gain (BNG) and Natural Capital (NC) Enhancement Sites
- Bird Species**
- B. Blackbird
- BT Blue Tit
- BZ Buzzard
- CH Chaffinch
- CT Coal Tit
- GH Gr'hopper Warbler
- HC Hooded Crow
- LE Long-eared Owl
- MP Meadow Pipit
- R. Robin
- SM Sand Martin
- SN Snipe
- ST Song Thrush
- WP Woodpigeon
- WR Wren

Note: The BNG and NC sites are shown for context, baseline information relating to these areas is covered in Volume 4, Appendix 11.16 Enhancement Site Survey Report.

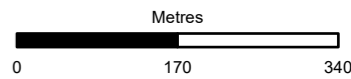

Subsidiary	Status
Authorised and Accepted - Stage 3	A3



Project Title
A83 Rest and Be Thankful



Title
**Figure 11.7d
Breeding Bird Survey Visit
July 2023
Page 2 of 4**

Scale	Drawn	Checked	Approved	Authorised
1:8,000	ET	JL	LG	MR
Document Number	Project	Originator	Volume	Revision
A83AAB-AWJ-EAC-LTS_GEN-DR-VT-000370				C01
Location	Type	Role	Number	

Esri, Intermap, NASA, NGA, USGS, Esri Community Maps Contributors, Esri UK, Esri, TomTom, Garmin, Foursquare, GeoTechnologies, Inc, METI/NASA, USGS, Sources: Esri, Airbus DS, USGS, NGA, NASA, CGIAR, N Robinson, NCEAS, NLS, OS, NMA, Geodatastyrelsen, Rijkswaterstaat, GSA, Geoland, FEMA, Intermap and the GIS user community, Esri UK, Esri, TomTom, Garmin, Foursquare, METI/NASA, USGS

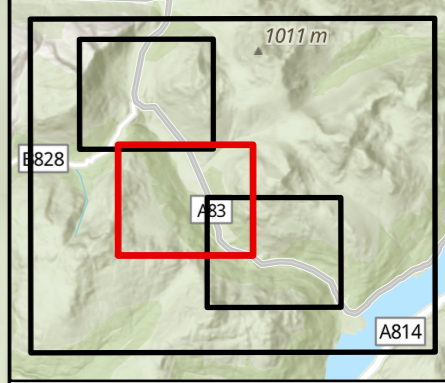
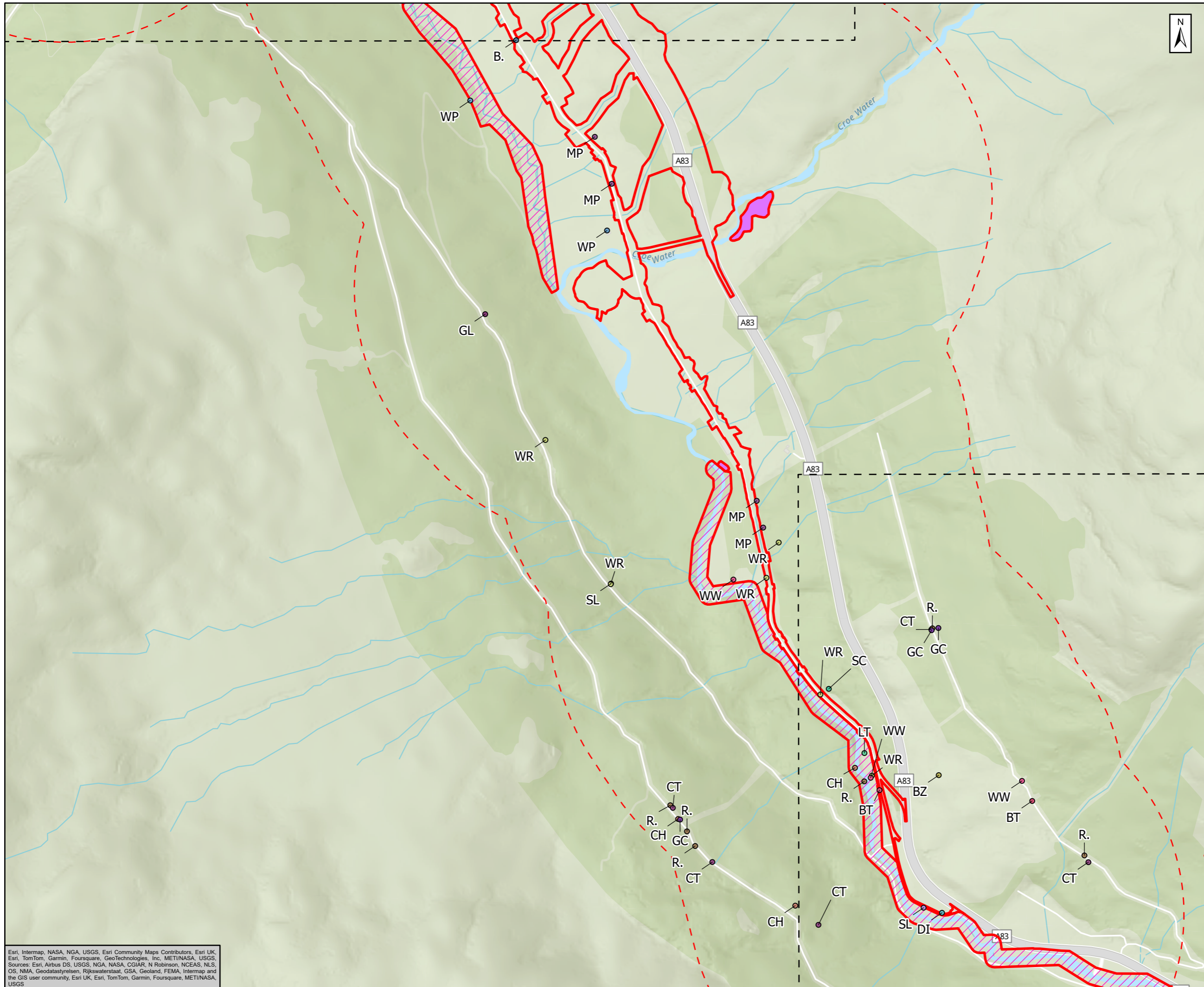

Survey Area (500m)
 Proposed Scheme

Mitigation Areas

- Biodiversity Net Gain (BNG) and Natural Capital (NC) Enhancement Sites
- Ecological Mitigation Receptor Sites

Bird Species

- B. Blackbird
- BT Blue Tit
- BZ Buzzard
- CH Chaffinch
- CT Coal Tit
- DI Dipper
- GC Goldcrest
- GL Grey Wagtail
- LT Long-tailed Tit
- MP Meadow Pipit
- R. Robin
- SC Stonechat
- SL Swallow
- WP Woodpigeon
- WR Wren
- WW Willow Warbler

Note: The BNG and NC sites are shown for context, baseline information relating to these areas is covered in Volume 4, Appendix 11.16 Enhancement Site Survey Report.

Metres

0 170 340

Substantively: Authorised and Accepted - Stage 3 Status: A3



Project Title: A83 Rest and Be Thankful



Figure 11.7d
 Breeding Bird Survey Visit
 July 2023
 Page 3 of 4

Scale	1:8,000	Drawn	ET	Checked	JL	Approved	LG	Authorised	MR
Document Number	Project Originator Volume A83AAB-AWJ-EAC-LTS_GEN-DR-VT-000370							Revision	C01
Location	Type	Role	Number						

Esri, Intermap, NASA, NGA, USGS, Esri Community Maps Contributors, Esri UK, Esri, TomTom, Garmin, Foursquare, GeoTechnologies, Inc, METI/NASA, USGS, Sources: Esri, Airbus DS, USGS, NGA, NASA, CGIAR, N Robinson, NCEAS, NLS, OS, NMA, Geodatastyrelsen, Rijkswaterstaat, GSA, Geoland, FEMA, Intermap and the GIS user community, Esri UK, Esri, TomTom, Garmin, Foursquare, METI/NASA, USGS

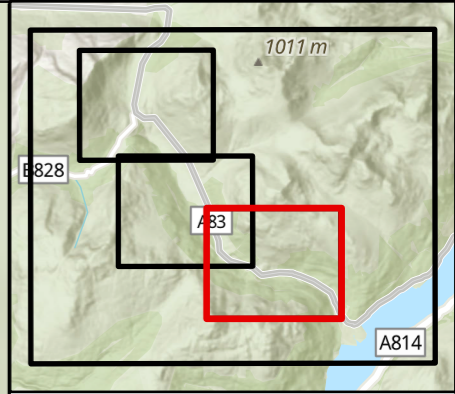
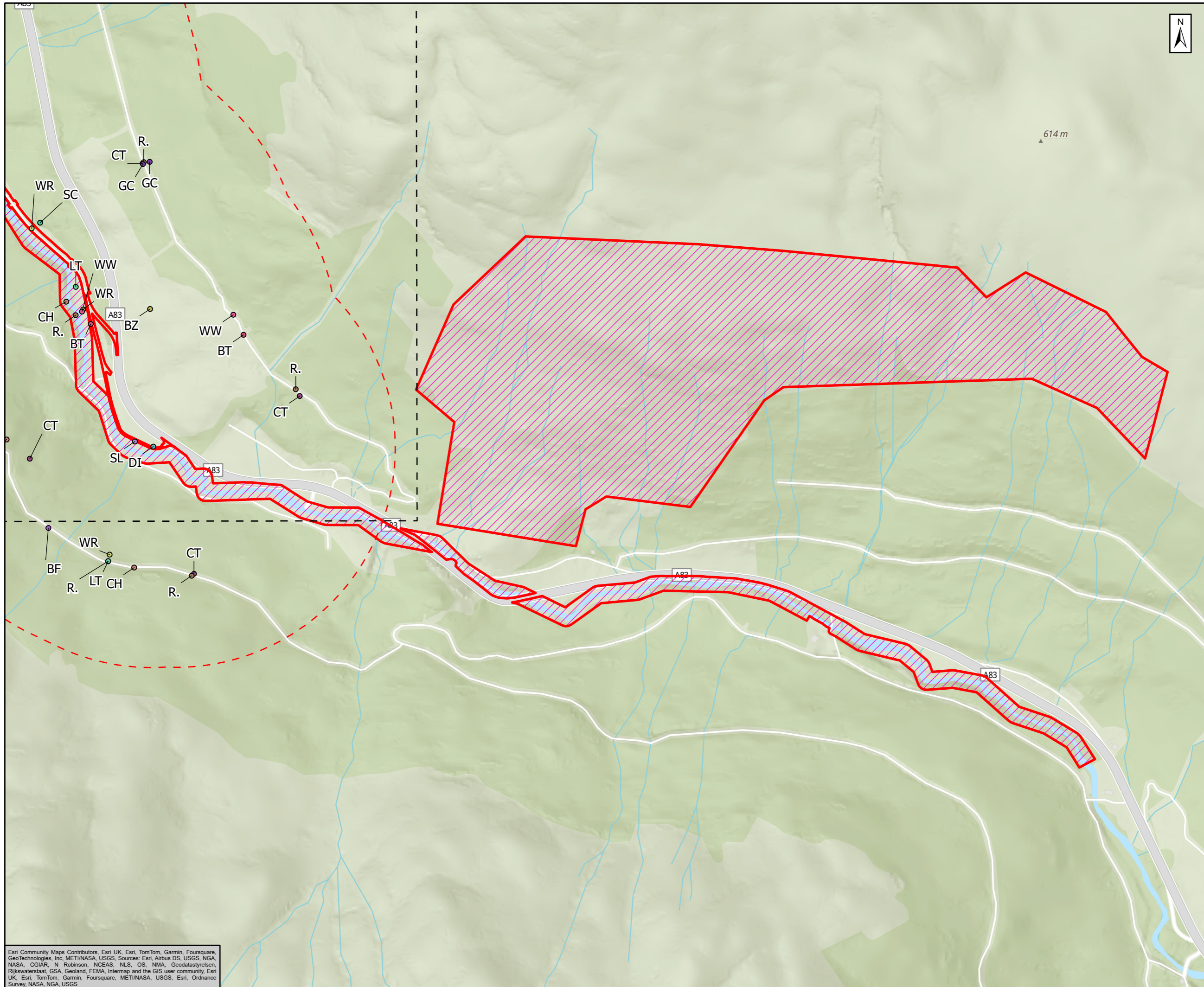

- Survey Area (500m)
- Proposed Scheme
- Mitigation Areas**
- Biodiversity Net Gain (BNG) and Natural Capital (NC) Enhancement Sites
- Bird Species**
- BF Bullfinch
- BT Blue Tit
- BZ Buzzard
- CH Chaffinch
- CT Coal Tit
- DI Dipper
- GC Goldcrest
- LT Long-tailed Tit
- R. Robin
- SC Stonechat
- SL Swallow
- WR Wren
- WW Willow Warbler

Note: The BNG and NC sites are shown for context, baseline information relating to these areas is covered in Volume 4, Appendix 11.16 Enhancement Site Survey Report.

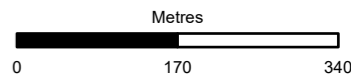

Subsidiary: Authorised and Accepted - Stage 3 Status: A3



Project Title: A83 Rest and Be Thankful



Title: Figure 11.7d
Breeding Bird Survey Visit
July 2023
Page 4 of 4

Scale: 1:8,000	Drawn: ET	Checked: JL	Approved: LG	Authorised: MR
Document Number: A83AAB-AWJ-EAC-LTS_GEN-DR-VT-000370	Project: A83AAB-AWJ-EAC-LTS	Originator: JL	Volume: 000370	Revision: C01
Location:	Type:	Role:	Number:	

Esri Community Maps Contributors, Esri UK, Esri, TomTom, Garmin, Foursquare, GeoTechnologies, Inc, METI/NASA, USGS. Sources: Esri, Airbus DS, USGS, NGA, NASA, CGIAR, N Robinson, NCEAS, NLS, OS, NMA, Geodastystyrelsen, Rijkswaterstaat, GSA, Geoland, FEMA, Intermap and the GIS user community, Esri UK, Esri, TomTom, Garmin, Foursquare, METI/NASA, USGS, Esri, Ordnance Survey, NASA, NGA, USGS